

MES13858
October 21, 2015
3:48pm
Filename: P:\CAD\295_PIPELINE\RESIDENTIAL\FR\WADS\WADS-P-8005.DWG

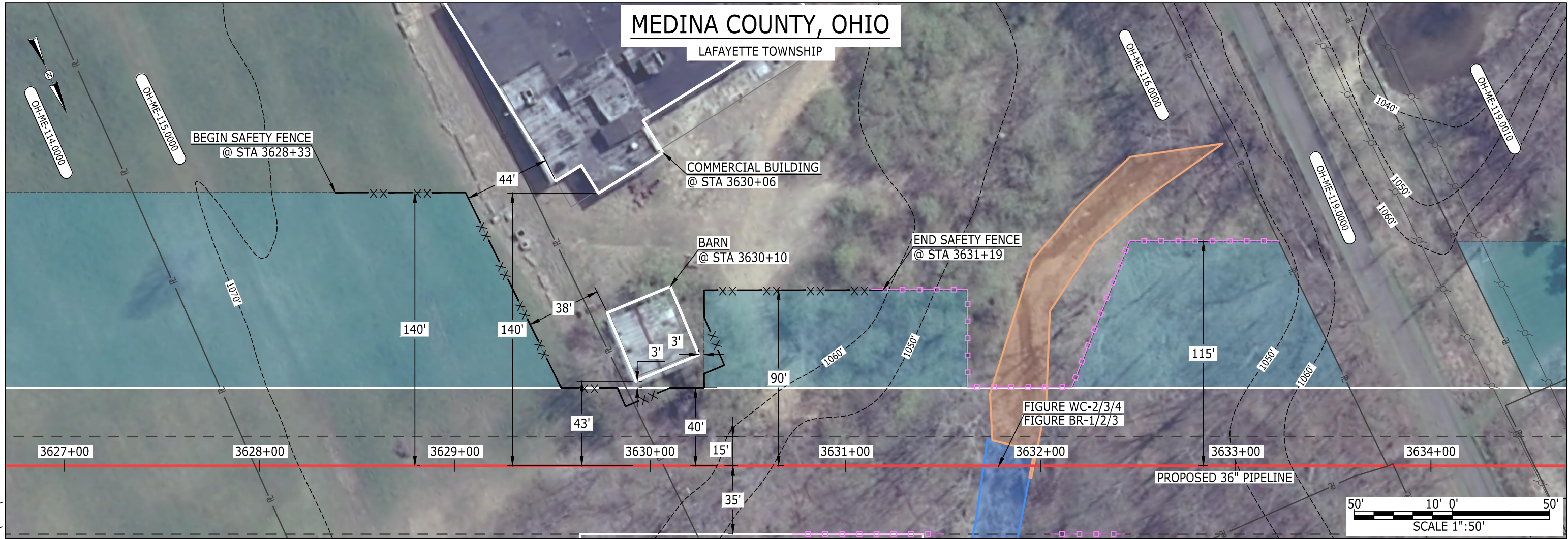

LEGEND			
PIPELINE		POWERLINES	
INTERCONNECTING PIPELINE		CONTOUR LINE	
PIPELINE MILEPOST		SILT FENCE	
		STRAW BALE	
CONSTRUCTION LIMIT		FOREIGN PIPELINES	
PERMANENT ROW		TELEPHONE	
ADDITIONAL TEMPORARY WORKSPACE		FENCE	
STAGING AREA		RAILROAD TRACK	
WAREYARD		ROAD CL	
ROCK ACCESS PAD		WATER PIPELINE	
PERMANENT ACCESS ROAD		UTILITY LINE	
TEMPORARY ACCESS ROAD		PROPERTY LINE	
DELINEATED WATERBODY BANK		SAFETY FENCE	
DELINEATED WETLAND BOUNDARY		TRACT NUMBER	
DELINEATED WATERBODY CENTERLINE		MUNICIPALITY LINE	
APPROXIMATE WATERBODY BANK		WELL: GAS	
APPROXIMATE WETLAND BOUNDARY		OIL	
APPROXIMATE WATERBODY CENTERLINE		MAINLINE VALVE (MLV)	
STRUCTURES		BLOW OFF VALVE	
		HORIZONTAL DIRECTIONAL DRILLING	
		LIGHT POLE	
		MICROWAVE TOWER	
		WATER	
		UNKNOWN	
		FIRE HYDRANT	
		TOWER	

DESCRIPTION:			
AT SURVEY STATION 3630+06 THERE IS A COMMERCIAL BUILDING LOCATED 44' TO THE LEFT OF THE CWS AND 140' LEFT OF THE PROPOSED 36" PIPELINE.			
AT SURVEY STATION 3630+10 THERE IS A BARN LOCATED 3' TO THE LEFT OF THE CWS AND 43' LEFT OF THE PROPOSED 36" PIPELINE.			
NOTES			
1. (CWS) REFERS TO THE CONSTRUCTION WORKSPACE.			
2. SAFETY FENCE WILL BE INSTALLED AT THE EDGE OF THE CONSTRUCTION WORK AREA FOR A DISTANCE OF 100 FEET ON EITHER SIDE OF A STRUCTURE WITHIN 50' OF CONSTRUCTION WORKSPACE.			
3. STRUCTURES WITHIN CWS WILL BE REMOVED, RELOCATED OR PROTECTED PER LAND OWNER AGREEMENT.			
4. LANDSCAPING, FENCES, DRIVEWAYS, STONE WALLS, SIDEWALKS, WATER SUPPLY AND SEPTIC SYSTEM WILL BE RESTORED PER AGREEMENT WITH THE LAND OWNER.			
5. FOR SITE SPECIFIC RESIDENTIAL DRAWING NOTES REFER TO DWG S4NX-P-8000.			
6. FINAL LOCATION OF EROSION CONTROL DEVICES TO BE DETERMINED BY ENVIRONMENTAL INSPECTOR IN THE FIELD.			
7. FINAL SILT FENCE IS AT THE DISCRETION OF THE ENVIRONMENTAL INSPECTOR.			

IG.#					TITLE:			
					PROJ. ENG.	VP		
					CHECKED BY:	DOB		
	0	ISSUED FOR FERC FILING	21OCT15		DRAWN BY:	RSM	LOC.: MEDINA COUNTY, OHIO	REV.:0
	REV.#	DESCRIPTION	DATE		SCALE: 1" = 50'	DATE	YR.: 2017	W.O. DWG.NO. WADS-P-8005

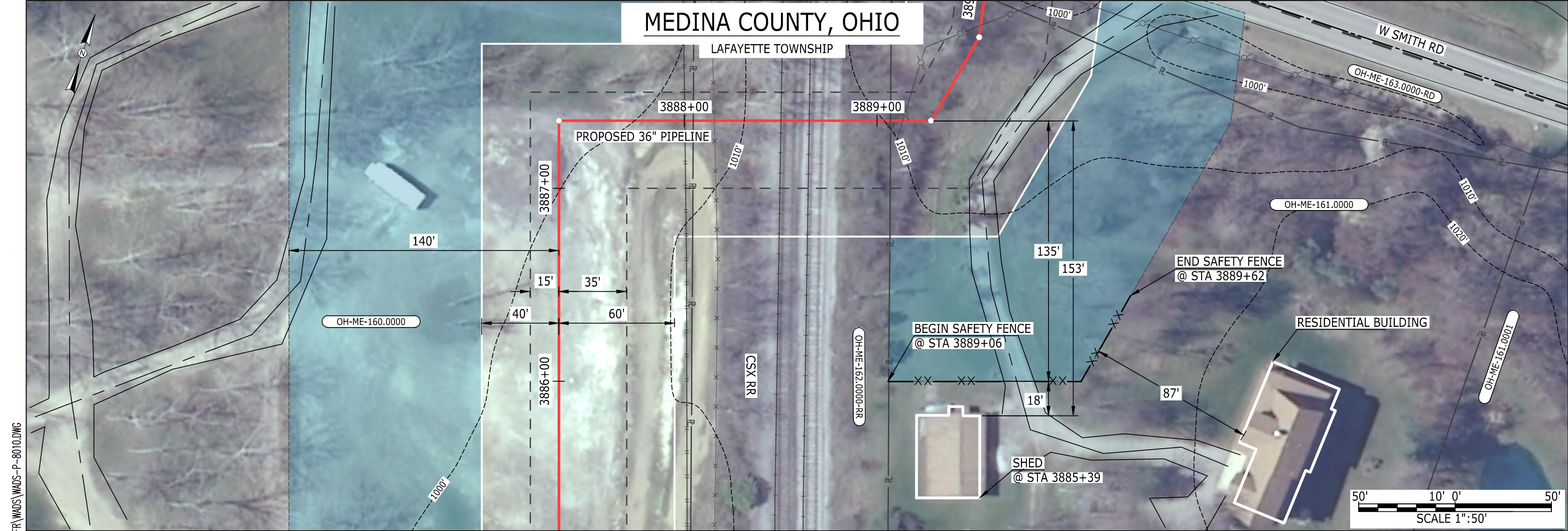

LEGEND

PIPELINE		POWERLINES	
INTERCONNECTING PIPELINE		CONTOUR LINE	
PIPELINE MILEPOST		SILT FENCE	
		STRAW BALE	
CONSTRUCTION LIMIT		FOREIGN PIPELINES	
PERMANENT ROW		TELEPHONE	
ADDITIONAL TEMPORARY WORKSPACE		FENCE	
STAGING AREA		RAILROAD TRACK	
WAREYARD		ROAD CL	
ROCK ACCESS PAD		WATER PIPELINE	
PERMANENT ACCESS ROAD		UTILITY LINE	
TEMPORARY ACCESS ROAD		PROPERTY LINE	
DELINEATED WATERBODY BANK		SAFETY FENCE	
DELINEATED WETLAND BOUNDARY		TRACT NUMBER	
DELINEATED WATERBODY CENTERLINE		MUNICIPALITY LINE	
APPROXIMATE WATERBODY BANK		WELL: GAS	
APPROXIMATE WETLAND BOUNDARY		WATER	
APPROXIMATE WATERBODY CENTERLINE		UNKNOWN	
STRUCTURES		MAINLINE VALVE (MLV)	
		BLOW OFF VALVE	
		HORIZONTAL DIRECTIONAL DRILLING	
		LIGHT POLE	
		FIRE HYDRANT	
		MICROWAVE TOWER	
		TOWER	

DESCRIPTION:

AT SURVEY STATION 3885+39 THERE IS A SHED LOCATED 18' TO THE RIGHT OF THE CWS AND 153' RIGHT OF THE PROPOSED 36" PIPELINE.

NOTES

1. (CWS) REFERS TO THE CONSTRUCTION WORKSPACE.
2. SAFETY FENCE WILL BE INSTALLED AT THE EDGE OF THE CONSTRUCTION WORK AREA FOR A DISTANCE OF 100 FEET ON EITHER SIDE OF A STRUCTURE WITHIN 50' OF CONSTRUCTION WORKSPACE.
3. STRUCTURES WITHIN CWS WILL BE REMOVED, RELOCATED OR PROTECTED PER LAND OWNER AGREEMENT.
4. LANDSCAPING, FENCES, DRIVEWAYS, STONE WALLS, SIDEWALKS, WATER SUPPLY AND SEPTIC SYSTEM WILL BE RESTORED PER AGREEMENT WITH THE LAND OWNER.
5. FOR SITE SPECIFIC RESIDENTIAL DRAWING NOTES REFER TO DWG S4NX-P-8000.
6. FINAL LOCATION OF EROSION CONTROL DEVICES TO BE DETERMINED BY ENVIRONMENTAL INSPECTOR IN THE FIELD.
7. FINAL SILT FENCE IS AT THE DISCRETION OF THE ENVIRONMENTAL INSPECTOR.

IG.#						TITLE:	
						NEXUS GAS TRANSMISSION PROJECT	
						RESIDENTIAL DRAWING	
						MP 73.58 TO MP 73.67	
	0	ISSUED FOR FERC FILING	21OCT15			LOC.: MEDINA COUNTY, OHIO	REV.:0
REV.#		DESCRIPTION	DATE			SCALE: 1" = 50'	DATE
						YR.: 2017	W.O.
						DWG.NO. WADS-P-8010	



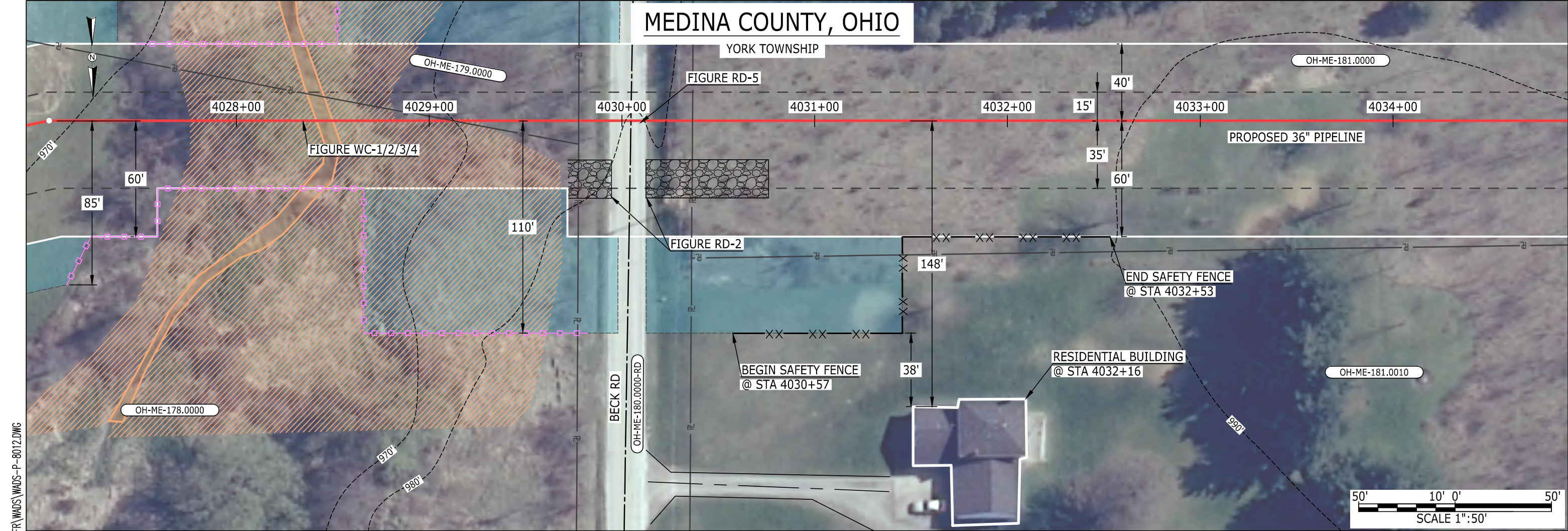

LEGEND

PIPELINE		POWERLINES	
INTERCONNECTING PIPELINE		CONTOUR LINE	
PIPELINE MILEPOST		SILT FENCE	
		STRAW BALE	
		FOREIGN PIPELINES	
CONSTRUCTION LIMIT		TELEPHONE	
PERMANENT ROW		FENCE	
ADDITIONAL TEMPORARY WORKSPACE		RAILROAD TRACK	
STAGING AREA		ROAD CL	
WAREYARD		WATER PIPELINE	
ROCK ACCESS PAD		UTILITY LINE	
PERMANENT ACCESS ROAD		PROPERTY LINE	
TEMPORARY ACCESS ROAD		SAFETY FENCE	
DELINEATED WATERBODY BANK		TRACT NUMBER	
DELINEATED WETLAND BOUNDARY		MUNICIPALITY LINE	
DELINEATED WATERBODY CENTERLINE		WELL: GAS	
APPROXIMATE WATERBODY BANK		WATER	
APPROXIMATE WETLAND BOUNDARY		OIL	
APPROXIMATE WATERBODY CENTERLINE		UNKNOWN	
STRUCTURES		MAINLINE VALVE (MLV)	
		BLOW OFF VALVE	
		HORIZONTAL DIRECTIONAL DRILLING	
		LIGHT POLE	
		FIRE HYDRANT	
		MICROWAVE TOWER	
		TOWER	

DESCRIPTION:

AT SURVEY STATION 4032+16 THERE IS A RESIDENTIAL BUILDING LOCATED 38' TO THE RIGHT OF THE CWS AND 148' RIGHT OF THE PROPOSED 36" PIPELINE.

NOTES

1. (CWS) REFERS TO THE CONSTRUCTION WORKSPACE.
2. SAFETY FENCE WILL BE INSTALLED AT THE EDGE OF THE CONSTRUCTION WORK AREA FOR A DISTANCE OF 100 FEET ON EITHER SIDE OF A STRUCTURE WITHIN 50' OF CONSTRUCTION WORKSPACE.
3. STRUCTURES WITHIN CWS WILL BE REMOVED, RELOCATED OR PROTECTED PER LAND OWNER AGREEMENT.
4. LANDSCAPING, FENCES, DRIVEWAYS, STONE WALLS, SIDEWALKS, WATER SUPPLY AND SEPTIC SYSTEM WILL BE RESTORED PER AGREEMENT WITH THE LAND OWNER.
5. FOR SITE SPECIFIC RESIDENTIAL DRAWING NOTES REFER TO DWG S4NX-P-8000.
6. FINAL LOCATION OF EROSION CONTROL DEVICES TO BE DETERMINED BY ENVIRONMENTAL INSPECTOR IN THE FIELD.
7. FINAL SILT FENCE IS AT THE DISCRETION OF THE ENVIRONMENTAL INSPECTOR.

IG.#					TITLE:	
					NEXUS GAS TRANSMISSION PROJECT	
					RESIDENTIAL DRAWING	
					MP 76.27 TO MP 76.42	
	0	ISSUED FOR FERC FILING	21OCT15		LOC.: MEDINA COUNTY, OHIO	REV.:0
REV.#		DESCRIPTION	DATE		SCALE: 1" = 50'	DATE
					YR.: 2017	W.O.
						DWG.NO. WADS-P-8012



MES13858
October 21, 2015 1:31pm
Filename: P:\CAD\295_PIPELINE\RESIDENTIAL\FR\WADS\WADS-P-8014.DWG

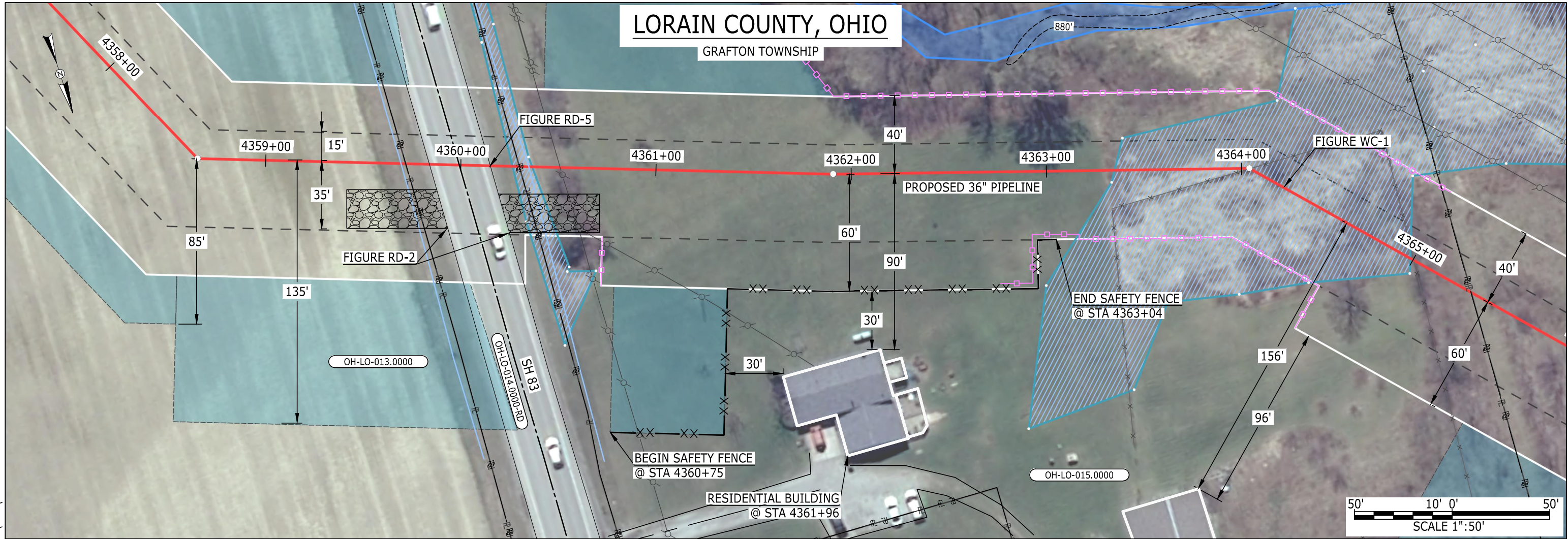

LEGEND

PIPELINE

INTERCONNECTING PIPELINE

PIPELINE MILEPOST

CONSTRUCTION LIMIT

PERMANENT ROW

ADDITIONAL TEMPORARY WORKSPACE

STAGING AREA

WAREYARD

ROCK ACCESS PAD

PERMANENT ACCESS ROAD

TEMPORARY ACCESS ROAD

DELINEATED WATERBODY BANK

DELINEATED WETLAND BOUNDARY

DELINEATED WATERBODY CENTERLINE

APPROXIMATE WATERBODY BANK

APPROXIMATE WETLAND BOUNDARY

APPROXIMATE WATERBODY CENTERLINE

STRUCTURES

PAR-0.0

TAR-0.0

POWERLINES

CONTOUR LINE

SILT FENCE

STRAW BALE

FOREIGN PIPELINES

TELEPHONE

FENCE

RAILROAD TRACK

ROAD CL

WATER PIPELINE

UTILITY LINE

PROPERTY LINE

SAFETY FENCE

TRACT NUMBER

MUNICIPALITY LINE

WELL: GAS

OIL

MAINLINE VALVE (MLV)

BLOW OFF VALVE

HORIZONTAL DIRECTIONAL DRILLING

LIGHT POLE

MICROWAVE TOWER

1200'

00-XX-000.0000

WATER

UNKNOWN

FIRE HYDRANT

TOWER

DESCRIPTION:

AT SURVEY STATION 4361+96 THERE IS A RESIDENTIAL BUILDING LOCATED 30' TO THE RIGHT OF THE CWS AND 90' RIGHT OF THE PROPOSED 36" PIPELINE.

NOTES

1. (CWS) REFERS TO THE CONSTRUCTION WORKSPACE.
2. SAFETY FENCE WILL BE INSTALLED AT THE EDGE OF THE CONSTRUCTION WORK AREA FOR A DISTANCE OF 100 FEET ON EITHER SIDE OF A STRUCTURE WITHIN 50' OF CONSTRUCTION WORKSPACE.
3. STRUCTURES WITHIN CWS WILL BE REMOVED, RELOCATED OR PROTECTED PER LAND OWNER AGREEMENT.
4. LANDSCAPING, FENCES, DRIVEWAYS, STONE WALLS, SIDEWALKS, WATER SUPPLY AND SEPTIC SYSTEM WILL BE RESTORED PER AGREEMENT WITH THE LAND OWNER.
5. FOR SITE SPECIFIC RESIDENTIAL DRAWING NOTES REFER TO DWG S4NX-P-8000.
6. FINAL LOCATION OF EROSION CONTROL DEVICES TO BE DETERMINED BY ENVIRONMENTAL INSPECTOR IN THE FIELD.
7. FINAL SILT FENCE IS AT THE DISCRETION OF THE ENVIRONMENTAL INSPECTOR.

IG.#					TITLE:		NEXUS GAS TRANSMISSION PROJECT RESIDENTIAL DRAWING MP 82.53 TO MP 82.69	
					PROJ. ENG.	VP		
					CHECKED BY:	DOB		
	0	ISSUED FOR FERC FILING	21OCT15		DRAWN BY:	RSM	LOC.: LORAIN COUNTY, OHIO	REV.:0
	REV.#	DESCRIPTION	DATE		SCALE: 1" = 50'	DATE	YR.: 2017	W.O. DWG.NO. WADS-P-8014

GRAFTON TOWNSHIP



PIPELINE MILEPOST

STAGING AREA
WAREYARD
ROCK ACCESS PAD

AT SURVEY STATION 4428+16 THERE IS A STRUCTURE LOCATED 20' TO THE LEFT OF THE CWS AND 60' LEFT OF THE PROPOSED 36" PIPELINE.

1. (CWS) REFERS TO THE CONSTRUCTION WORKSPACE.
2. SAFETY FENCE WILL BE INSTALLED AT THE EDGE OF THE CONSTRUCTION WORK AREA FOR A DISTANCE OF 100 FEET ON EITHER SIDE OF A STRUCTURE WITHIN 50' OF CONSTRUCTION WORKSPACE.
3. STRUCTURES WITHIN CWS WILL BE REMOVED, RELOCATED OR PROTECTED PER LAND OWNER AGREEMENT.
4. LANDSCAPING, FENCES, DRIVEWAYS, STONE WALLS, SIDEWALKS, WATER SUPPLY AND SEPTIC SYSTEM WILL BE RESTORED PER AGREEMENT WITH THE LAND OWNER.
5. FOR SITE SPECIFIC RESIDENTIAL DRAWING NOTES REFER TO DWG S4NX-P-8000.
6. FINAL LOCATION OF EROSION CONTROL DEVICES TO BE DETERMINED BY ENVIRONMENTAL INSPECTOR IN THE FIELD.
7. FINAL SILT FENCE IS AT THE DISCRETION OF THE ENVIRONMENTAL INSPECTOR.

NEXUSSM
GAS TRANSMISSION

MES13858
October 21, 2015 1:40pm
Filename: P:\CAD\295_PIPELINE\RESIDENTIAL\RR\WADS\WADS-P-8016.DWG

LORAIN COUNTY, OHIO

GRAFTON TOWNSHIP

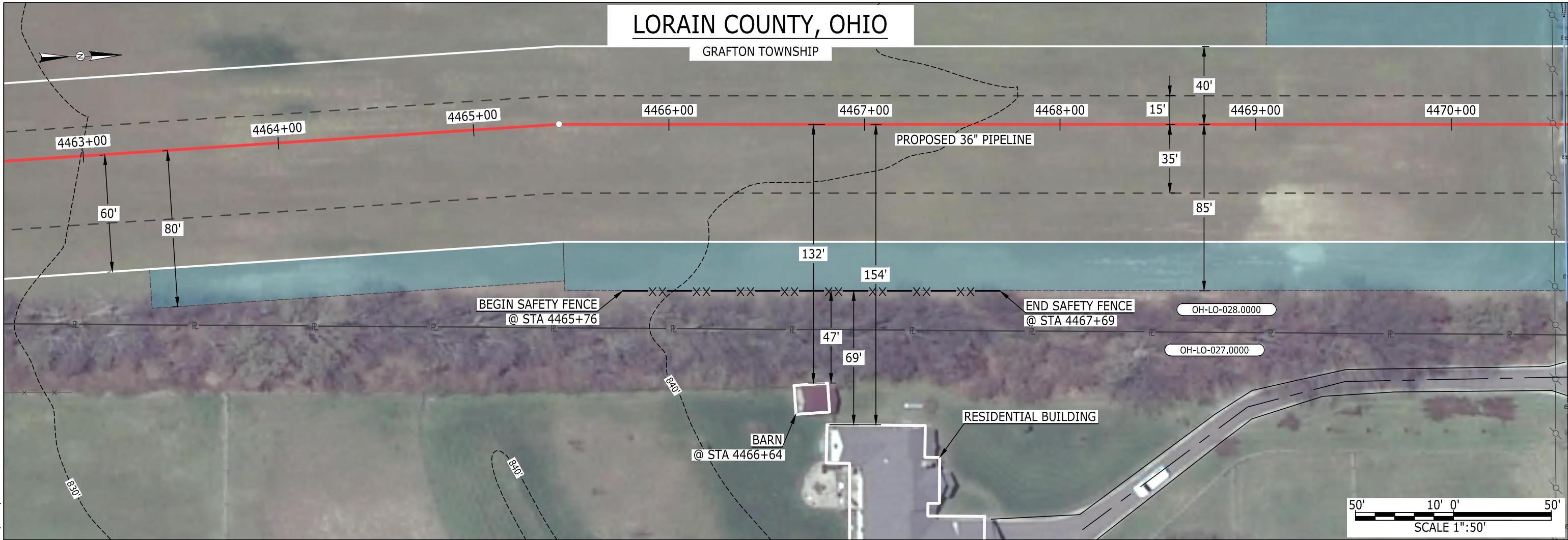

LEGEND

PIPELINE
INTERCONNECTING PIPELINE

PIPELINE MILEPOST

CONSTRUCTION LIMIT
PERMANENT ROW
ADDITIONAL TEMPORARY
WORKSPACE

STAGING AREA
WAREYARD
ROCK ACCESS PAD

PERMANENT ACCESS ROAD
TEMPORARY ACCESS ROAD
DELINEATED WATERBODY BANK
DELINEATED WETLAND BOUNDARY
DELINEATED WATERBODY CENTERLINE
APPROXIMATE WATERBODY BANK
APPROXIMATE WETLAND BOUNDARY
APPROXIMATE WATERBODY CENTERLINE
STRUCTURES

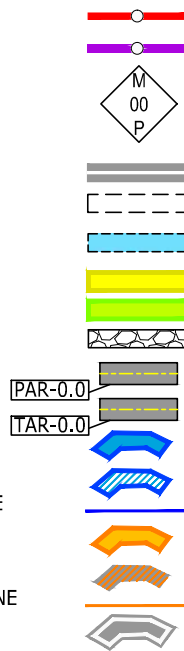

POWERLINES
CONTOUR LINE
SILT FENCE
STRAW BALE
FOREIGN PIPELINES
TELEPHONE
FENCE
RAILROAD TRACK
ROAD CL
WATER PIPELINE
UTILITY LINE
PROPERTY LINE
SAFETY FENCE
TRACT NUMBER
MUNICIPALITY LINE
WELL: GAS
OIL
MAINLINE VALVE (MLV)
BLOW OFF VALVE
HORIZONTAL DIRECTIONAL DRILLING
LIGHT POLE
MICROWAVE TOWER

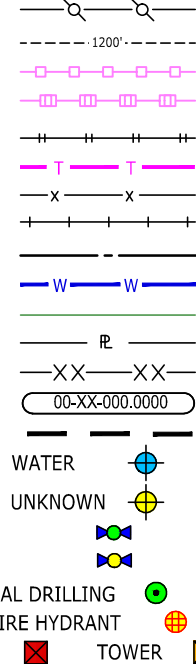

DESCRIPTION:

AT SURVEY STATION 4466+64 THERE IS A BARN LOCATED 47' TO THE RIGHT OF THE CWS AND 132' RIGHT OF THE PROPOSED 36" PIPELINE.

NOTES

1. (CWS) REFERS TO THE CONSTRUCTION WORKSPACE.
2. SAFETY FENCE WILL BE INSTALLED AT THE EDGE OF THE CONSTRUCTION WORK AREA FOR A DISTANCE OF 100 FEET ON EITHER SIDE OF A STRUCTURE WITHIN 50' OF CONSTRUCTION WORKSPACE.
3. STRUCTURES WITHIN CWS WILL BE REMOVED, RELOCATED OR PROTECTED PER LAND OWNER AGREEMENT.
4. LANDSCAPING, FENCES, DRIVEWAYS, STONE WALLS, SIDEWALKS, WATER SUPPLY AND SEPTIC SYSTEM WILL BE RESTORED PER AGREEMENT WITH THE LAND OWNER.
5. FOR SITE SPECIFIC RESIDENTIAL DRAWING NOTES REFER TO DWG S4NX-P-8000.
6. FINAL LOCATION OF EROSION CONTROL DEVICES TO BE DETERMINED BY ENVIRONMENTAL INSPECTOR IN THE FIELD.
7. FINAL SILT FENCE IS AT THE DISCRETION OF THE ENVIRONMENTAL INSPECTOR.

TITLE:

NEXUS GAS TRANSMISSION PROJECT
RESIDENTIAL DRAWING
MP 84.52 TO MP 84.67

PROJ. ENG. VP

CHECKED BY: DOB

DRAWN BY: RSM

SCALE: 1" = 50'

DATE

LOC.: LORAIN COUNTY, OHIO

YR.: 2017

W.O.

REV.:0

DWG.NO. WADS-P-8016



MES13858
October 21, 2015 1:41pm
Filename: P:\CAD\295_PIPELINE\RESIDENTIAL\FR\WADS\WADS-P-8017.DWG

LORAIN COUNTY, OHIO

GRAFTON TOWNSHIP

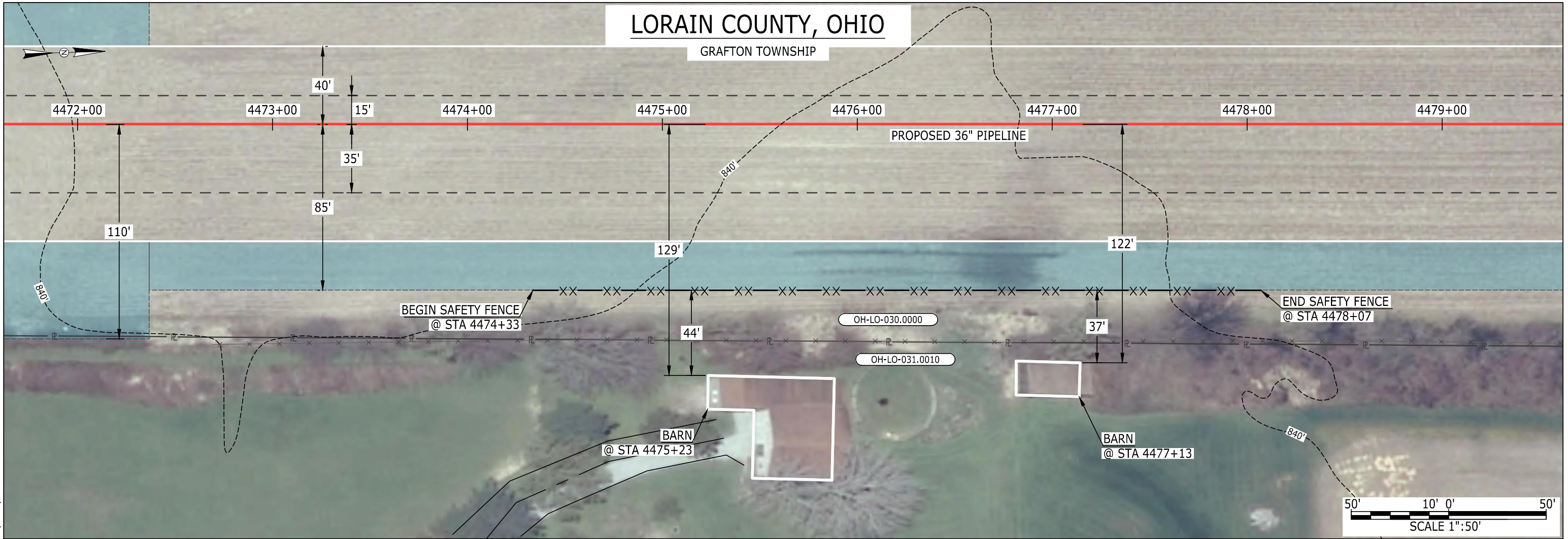

LEGEND

PIPELINE
INTERCONNECTING PIPELINE

PIPELINE MILEPOST

CONSTRUCTION LIMIT
PERMANENT ROW
ADDITIONAL TEMPORARY
WORKSPACE

STAGING AREA
WAREYARD
ROCK ACCESS PAD

PERMANENT ACCESS ROAD
TEMPORARY ACCESS ROAD
DELINEATED WATERBODY BANK
DELINEATED WETLAND BOUNDARY
DELINEATED WATERBODY CENTERLINE
APPROXIMATE WATERBODY BANK
APPROXIMATE WETLAND BOUNDARY
APPROXIMATE WATERBODY CENTERLINE
STRUCTURES

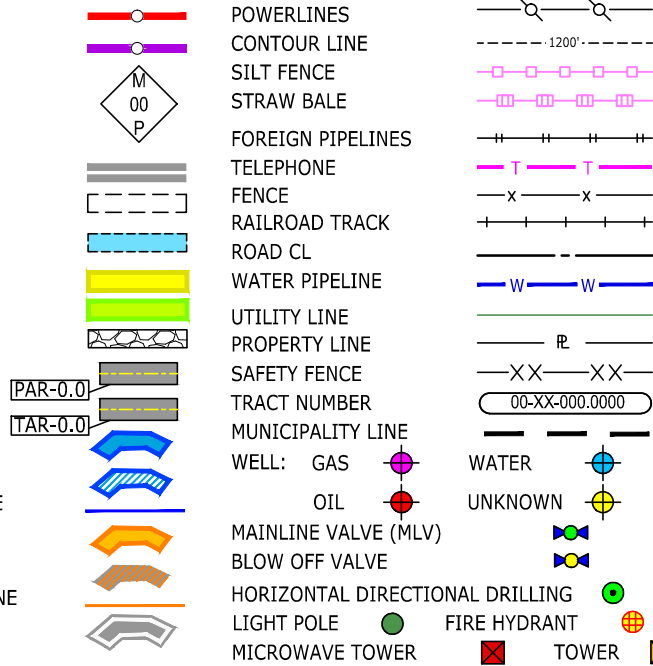

DESCRIPTION:

AT SURVEY STATION 4475+23 THERE IS A BARN LOCATED 44' TO THE RIGHT OF THE CWS AND 129' RIGHT OF THE PROPOSED 36" PIPELINE.

AT SURVEY STATION 4477+13 THERE IS A BARN LOCATED 37' TO THE RIGHT OF THE CWS AND 122' RIGHT OF THE PROPOSED 36" PIPELINE.

NOTES

1. (CWS) REFERS TO THE CONSTRUCTION WORKSPACE.
2. SAFETY FENCE WILL BE INSTALLED AT THE EDGE OF THE CONSTRUCTION WORK AREA FOR A DISTANCE OF 100 FEET ON EITHER SIDE OF A STRUCTURE WITHIN 50' OF CONSTRUCTION WORKSPACE.
3. STRUCTURES WITHIN CWS WILL BE REMOVED, RELOCATED OR PROTECTED PER LAND OWNER AGREEMENT.
4. LANDSCAPING, FENCES, DRIVEWAYS, STONE WALLS, SIDEWALKS, WATER SUPPLY AND SEPTIC SYSTEM WILL BE RESTORED PER AGREEMENT WITH THE LAND OWNER.
5. FOR SITE SPECIFIC RESIDENTIAL DRAWING NOTES REFER TO DWG S4NX-P-8000.
6. FINAL LOCATION OF EROSION CONTROL DEVICES TO BE DETERMINED BY ENVIRONMENTAL INSPECTOR IN THE FIELD.
7. FINAL SILT FENCE IS AT THE DISCRETION OF THE ENVIRONMENTAL INSPECTOR.

IG.#					TITLE:		NEXUS GAS TRANSMISSION PROJECT RESIDENTIAL DRAWING MP 84.69 TO MP 84.84	
					PROJ. ENG.	VP		
					CHECKED BY:	DOB		
	0	ISSUED FOR FERC FILING	21OCT15		DRAWN BY:	RSM	LOC.: LORAIN COUNTY, OHIO	REV.:0
	REV.#	DESCRIPTION	DATE		SCALE: 1" = 50'	DATE	YR.: 2017	W.O. DWG.NO. WADS-P-8017



MES13858
October 21, 2015
1:49pm
Filename: P:\CAD\295_PIPELINE\RESIDENTIAL\FER\WADS\WADS-P-8019.DWG

LORAIN COUNTY, OHIO

LAGRANGE TOWNSHIP

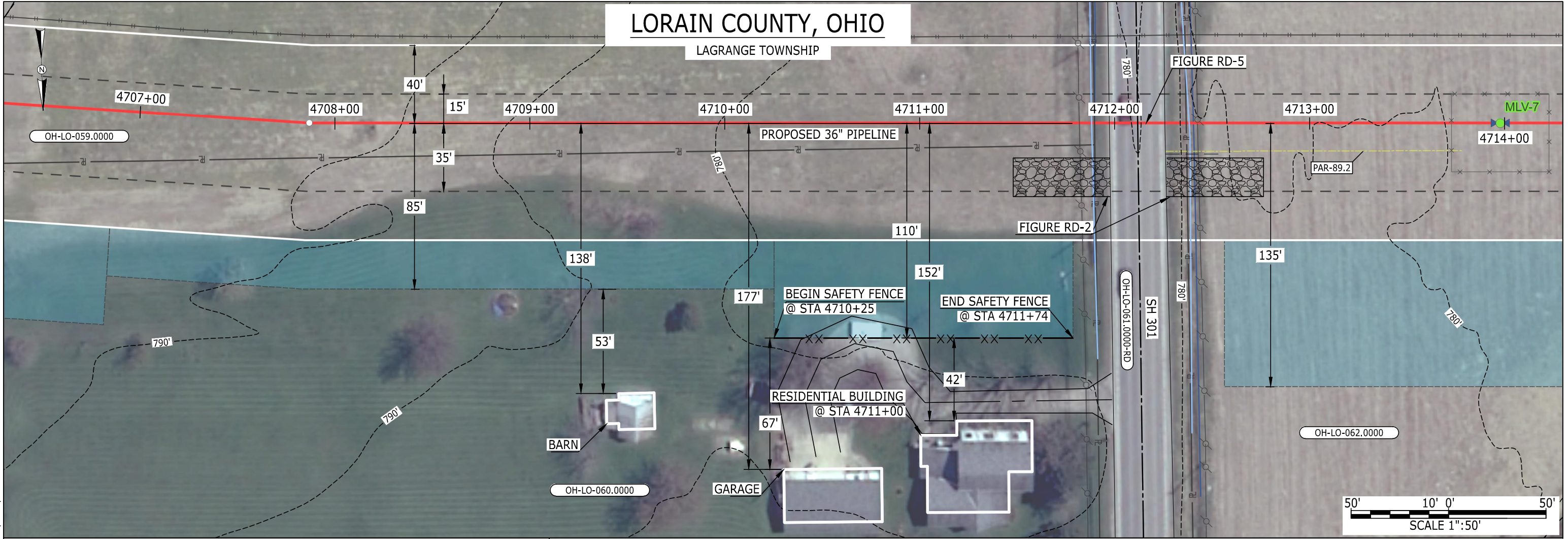

LEGEND

PIPELINE

INTERCONNECTING PIPELINE

PIPELINE MILEPOST

CONSTRUCTION LIMIT

PERMANENT ROW

ADDITIONAL TEMPORARY WORKSPACE

STAGING AREA

WAREYARD

ROCK ACCESS PAD

PERMANENT ACCESS ROAD

TEMPORARY ACCESS ROAD

DELINEATED WATERBODY BANK

DELINEATED WETLAND BOUNDARY

DELINEATED WATERBODY CENTERLINE

APPROXIMATE WATERBODY BANK

APPROXIMATE WETLAND BOUNDARY

APPROXIMATE WATERBODY CENTERLINE

STRUCTURES

PAR-0.0

TAR-0.0

POWERLINES

CONTOUR LINE

SILT FENCE

STRAW BALE

FOREIGN PIPELINES

TELEPHONE

FENCE

RAILROAD TRACK

ROAD CL

WATER PIPELINE

UTILITY LINE

PROPERTY LINE

SAFETY FENCE

TRACT NUMBER

MUNICIPALITY LINE

WELL: GAS

OIL

MAINLINE VALVE (MLV)

BLOW OFF VALVE

HORIZONTAL DIRECTIONAL DRILLING

LIGHT POLE

MICROWAVE TOWER

1200'

00-XX-000.0000

WATER

UNKNOWN

FIRE HYDRANT

TOWER

DESCRIPTION:

AT SURVEY STATION 4711+00 THERE IS A RESIDENTIAL BUILDING LOCATED 42' TO THE RIGHT OF THE CWS AND 152' RIGHT OF THE PROPOSED 36" PIPELINE.

NOTES

- (CWS) REFERS TO THE CONSTRUCTION WORKSPACE.
- SAFETY FENCE WILL BE INSTALLED AT THE EDGE OF THE CONSTRUCTION WORK AREA FOR A DISTANCE OF 100 FEET ON EITHER SIDE OF A STRUCTURE WITHIN 50' OF CONSTRUCTION WORKSPACE.
- STRUCTURES WITHIN CWS WILL BE REMOVED, RELOCATED OR PROTECTED PER LAND OWNER AGREEMENT.
- LANDSCAPING, FENCES, DRIVEWAYS, STONE WALLS, SIDEWALKS, WATER SUPPLY AND SEPTIC SYSTEM WILL BE RESTORED PER AGREEMENT WITH THE LAND OWNER.
- FOR SITE SPECIFIC RESIDENTIAL DRAWING NOTES REFER TO DWG S4NX-P-8000.
- FINAL LOCATION OF EROSION CONTROL DEVICES TO BE DETERMINED BY ENVIRONMENTAL INSPECTOR IN THE FIELD.
- FINAL SILT FENCE IS AT THE DISCRETION OF THE ENVIRONMENTAL INSPECTOR.

IG.#					TITLE:	
					NEXUS GAS TRANSMISSION PROJECT	
					RESIDENTIAL DRAWING	
					MP 89.14 TO MP 89.28	
	0	ISSUED FOR FERC FILING	21OCT15		LOC.: LORAIN COUNTY, OHIO	REV.:0
REV.#	DESCRIPTION		DATE	SCALE: 1" = 50'	DATE	YR.: 2017
					W.O.	DWG.NO. WADS-P-8019

MES13858
October 21, 2015 1:57pm
Filename: P:\CAD\295_PIPELINE\RESIDENTIAL\RR\WADS\WADS-P-8021.DWG

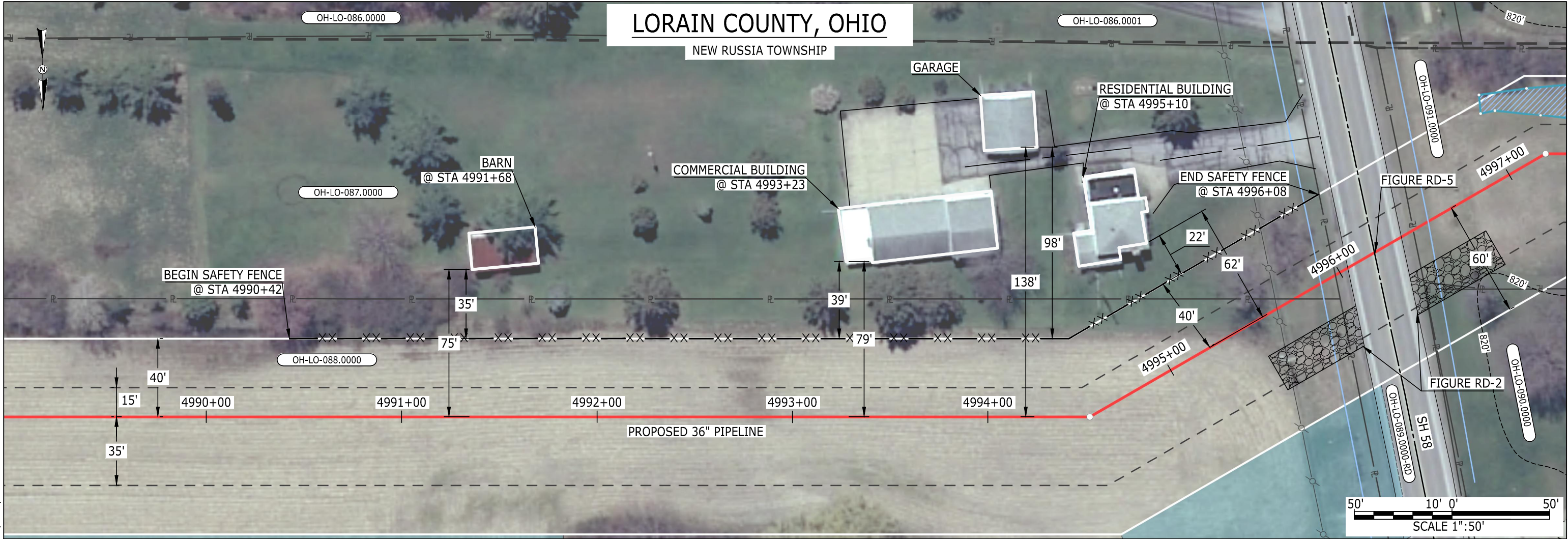

LEGEND

PIPELINE

INTERCONNECTING PIPELINE

PIPELINE MILEPOST

CONSTRUCTION LIMIT

PERMANENT ROW

ADDITIONAL TEMPORARY WORKSPACE

STAGING AREA

WAREYARD

ROCK ACCESS PAD

PERMANENT ACCESS ROAD

TEMPORARY ACCESS ROAD

DELINEATED WATERBODY BANK

DELINEATED WETLAND BOUNDARY

DELINEATED WATERBODY CENTERLINE

APPROXIMATE WATERBODY BANK

APPROXIMATE WETLAND BOUNDARY

APPROXIMATE WATERBODY CENTERLINE

STRUCTURES

OH-LO-086.0000

OH-LO-087.0000

OH-LO-088.0000

OH-LO-089.0000

OH-LO-090.0000

OH-LO-091.0000

OH-LO-092.0000

OH-LO-093.0000

OH-LO-094.0000

OH-LO-095.0000

OH-LO-096.0000

OH-LO-097.0000

OH-LO-098.0000

OH-LO-099.0000

OH-LO-100.0000

PAR-0.0

TAR-0.0

POWERLINES

CONTOUR LINE

SILT FENCE

STRAW BALE

FOREIGN PIPELINES

TELEPHONE

FENCE

RAILROAD TRACK

ROAD CL

WATER PIPELINE

UTILITY LINE

PROPERTY LINE

SAFETY FENCE

TRACT NUMBER

MUNICIPALITY LINE

WELL: GAS

OIL

MAINLINE VALVE (MLV)

BLOW OFF VALVE

HORIZONTAL DIRECTIONAL DRILLING

LIGHT POLE

MICROWAVE TOWER

WATER

UNKNOWN

FIRE HYDRANT

TOWER

DESCRIPTION:

AT SURVEY STATION 4991+68 THERE IS A BARN LOCATED 35' TO THE LEFT OF THE CWS AND 75' LEFT OF THE PROPOSED 36" PIPELINE.

AT SURVEY STATION 4993+23 THERE IS A COMMERCIAL BUILDING LOCATED 39' TO THE LEFT OF THE CWS AND 79' LEFT OF THE PROPOSED 36" PIPELINE.

AT SURVEY STATION 4995+10 THERE IS A RESIDENTIAL BUILDING LOCATED 22' TO THE LEFT OF THE CWS AND 62' LEFT OF THE PROPOSED 36" PIPELINE.

NOTES

- (CWS) REFERS TO THE CONSTRUCTION WORKSPACE.
- SAFETY FENCE WILL BE INSTALLED AT THE EDGE OF THE CONSTRUCTION WORK AREA FOR A DISTANCE OF 100 FEET ON EITHER SIDE OF A STRUCTURE WITHIN 50' OF CONSTRUCTION WORKSPACE.
- STRUCTURES WITHIN CWS WILL BE REMOVED, RELOCATED OR PROTECTED PER LAND OWNER AGREEMENT.
- LANDSCAPING, FENCES, DRIVEWAYS, STONE WALLS, SIDEWALKS, WATER SUPPLY AND SEPTIC SYSTEM WILL BE RESTORED PER AGREEMENT WITH THE LAND OWNER.
- FOR SITE SPECIFIC RESIDENTIAL DRAWING NOTES REFER TO DWG S4NX-P-8000.
- FINAL LOCATION OF EROSION CONTROL DEVICES TO BE DETERMINED BY ENVIRONMENTAL INSPECTOR IN THE FIELD.
- FINAL SILT FENCE IS AT THE DISCRETION OF THE ENVIRONMENTAL INSPECTOR.

IG.#					TITLE:		NEXUS GAS TRANSMISSION PROJECT RESIDENTIAL DRAWING MP 94.49 TO MP 94.65	
					PROJ. ENG.	VP		
					CHECKED BY:	DOB		
	0	ISSUED FOR FERC FILING	21OCT15		DRAWN BY:	RSM	LOC.: LORAIN COUNTY, OHIO	REV.:0
	REV.#	DESCRIPTION	DATE		SCALE: 1" = 50'	DATE	YR.: 2017	W.O. DWG.NO. WADS-P-8021

