

- Milepost (1 Mile)
- Proposed NEXUS Mainline Pipeline
- Proposed TGP Interconnect
- ☆ Proposed Meter Stations
- Proposed Compressor Sites
- County Boundary

- Public Land and Designated Recreation, Scenic or other Areas
- County
 - Federal
 - Municipal
 - Private
 - State

Figure 8.4-1

Public Land and Designated Recreation, Scenic, or Other Areas Crossed by or within 0.25 miles of the NEXUS Project
Columbiana and Carroll Counties, OH



Created: 11/16/2015

Page 1 of 26

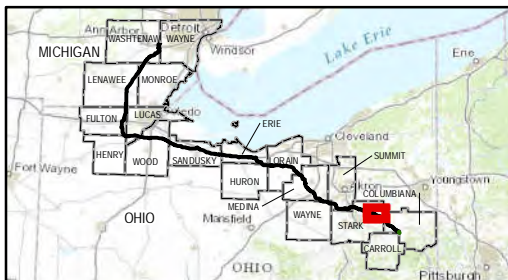
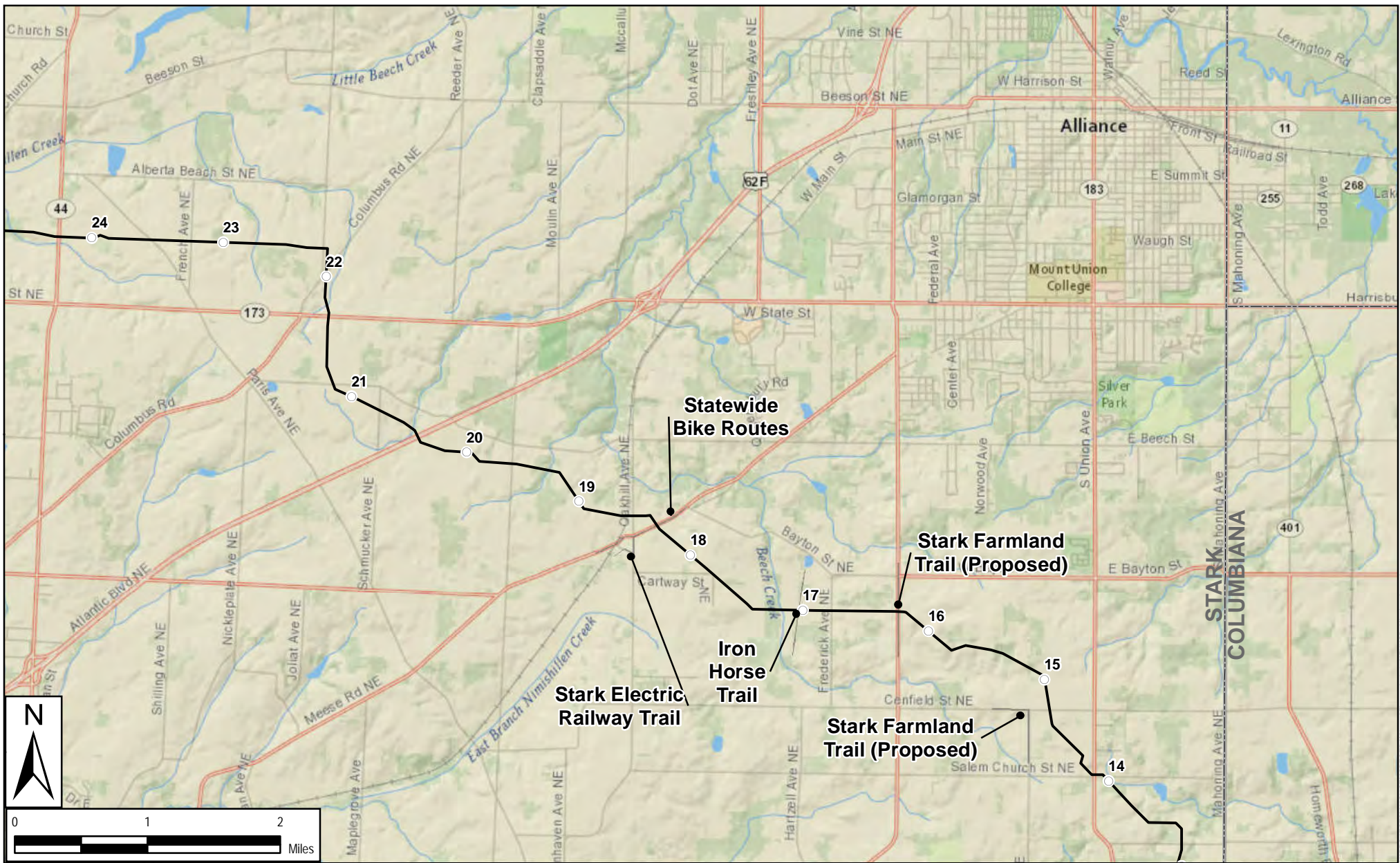

- Milepost (1 Mile)
- Proposed NEXUS Mainline Pipeline
- Proposed TGP Interconnect
- ☆ Proposed Meter Stations
- Proposed Compressor Sites
- County Boundary

Public Land and Designated Recreation, Scenic or other Areas

- County
- Federal
- Municipal
- Private
- State

Figure 8.4-1

Public Land and Designated
Recreation, Scenic, or Other Areas
Crossed by or within 0.25 miles
of the NEXUS Project
Stark and Columbiana Counties, OH



Created: 11/16/2015

Page 3 of 26

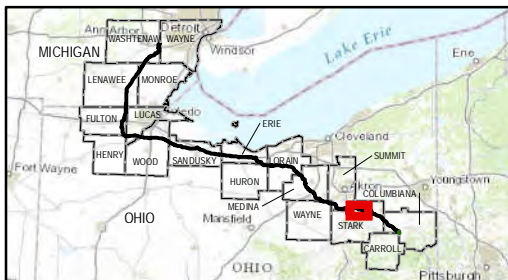
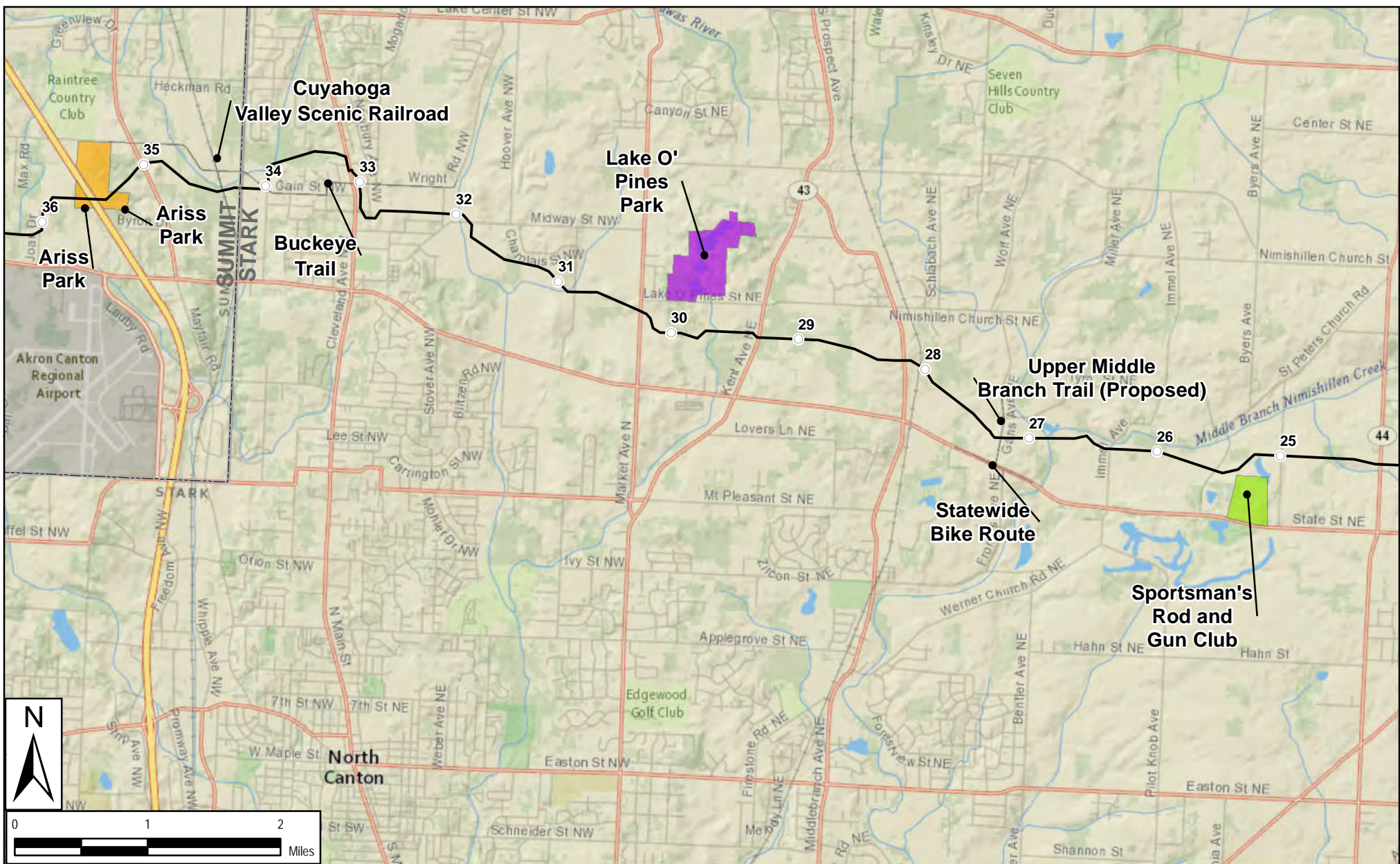

- | | |
|------------------------------------|--|
| ○ Milepost (1 Mile) | Public Land and Designated Recreation, Scenic or other Areas |
| — Proposed NEXUS Mainline Pipeline | County |
| — Proposed TGP Interconnect | Federal |
| ☆ Proposed Meter Stations | Municipal |
| ■ Proposed Compressor Sites | Private |
| □ County Boundary | State |

Figure 8.4-1

Public Land and Designated Recreation, Scenic, or Other Areas Crossed by or within 0.25 miles of the NEXUS Project Stark and Summit Counties, OH



Created: 11/16/2015

Page 4 of 26

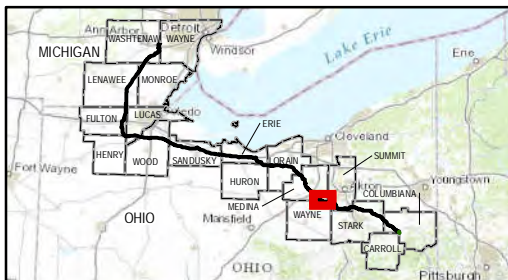
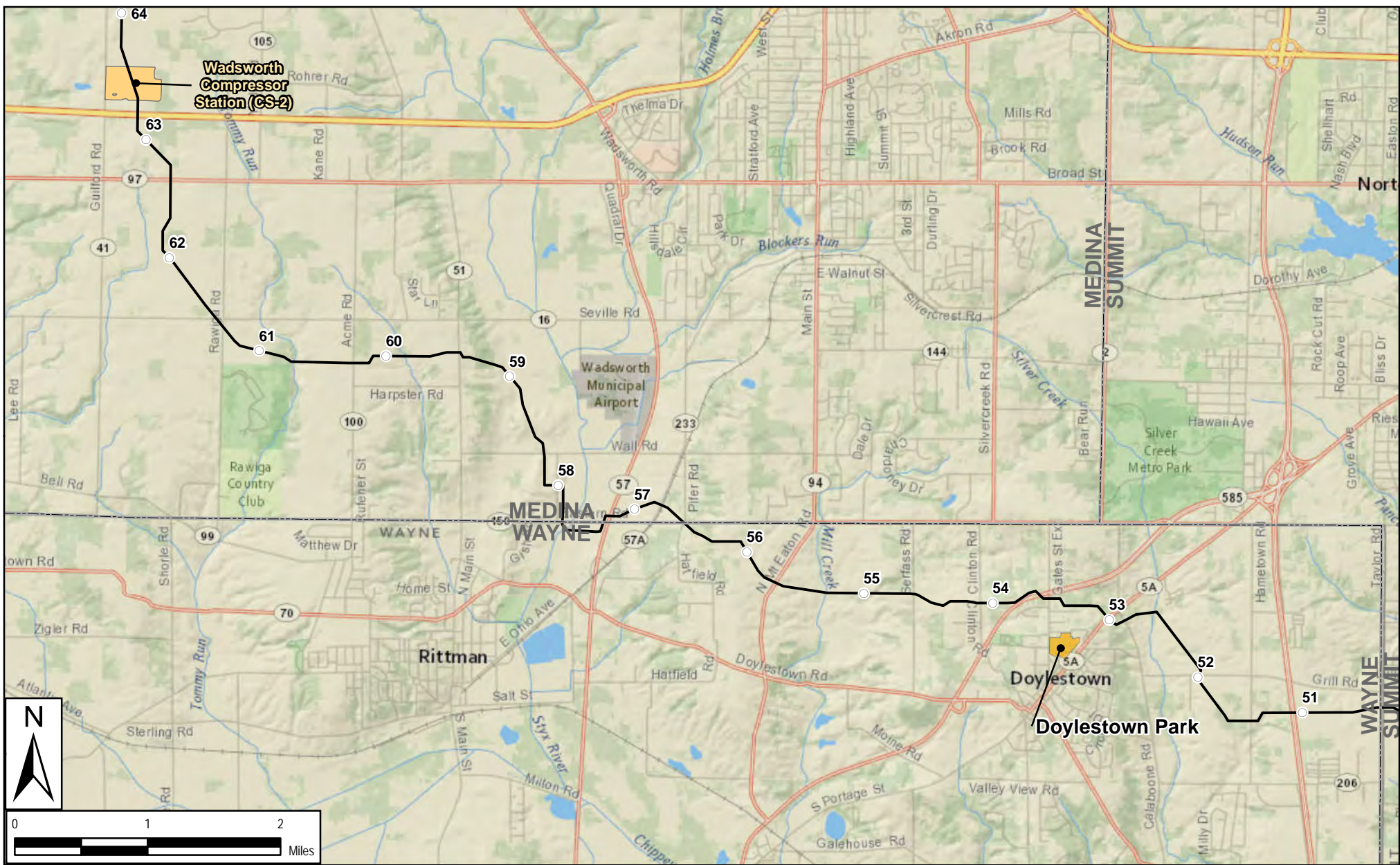

- Milepost (1 Mile)
- Proposed NEXUS Mainline Pipeline
- Proposed TGP Interconnect
- ☆ Proposed Meter Stations
- Proposed Compressor Sites
- County Boundary

- Public Land and Designated Recreation, Scenic or other Areas**
- County
 - Federal
 - Municipal
 - Private
 - State

Figure 8.4-1

Public Land and Designated Recreation, Scenic, or Other Areas Crossed by or within 0.25 miles of the NEXUS Project
Wayne, Summit and Medina Counties, OH



Created: 11/16/2015

Page 6 of 26

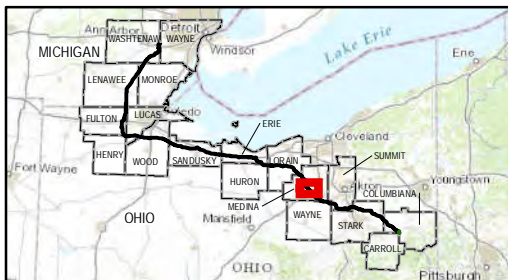
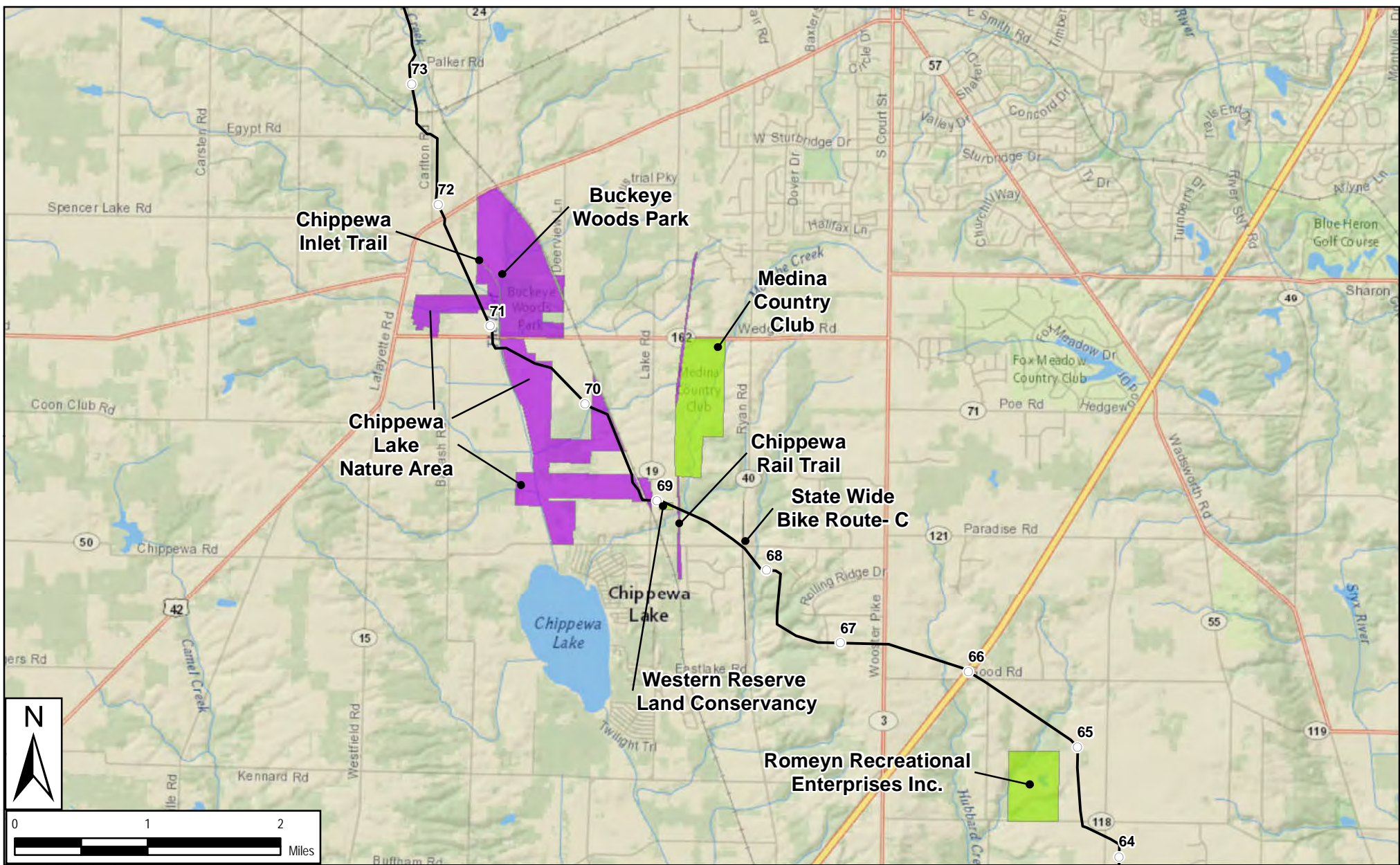

- Milepost (1 Mile)
- Proposed NEXUS Mainline Pipeline
- Proposed TGP Interconnect
- ☆ Proposed Meter Stations
- Proposed Compressor Sites
- County Boundary

Public Land and Designated Recreation, Scenic or other Areas

- County
- Federal
- Municipal
- Private
- State

Figure 8.4-1

Public Land and Designated Recreation, Scenic, or Other Areas Crossed by or within 0.25 miles of the NEXUS Project
Medina County, OH



Created: 11/16/2015

Page 7 of 26

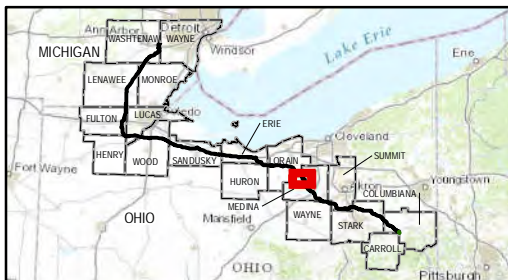
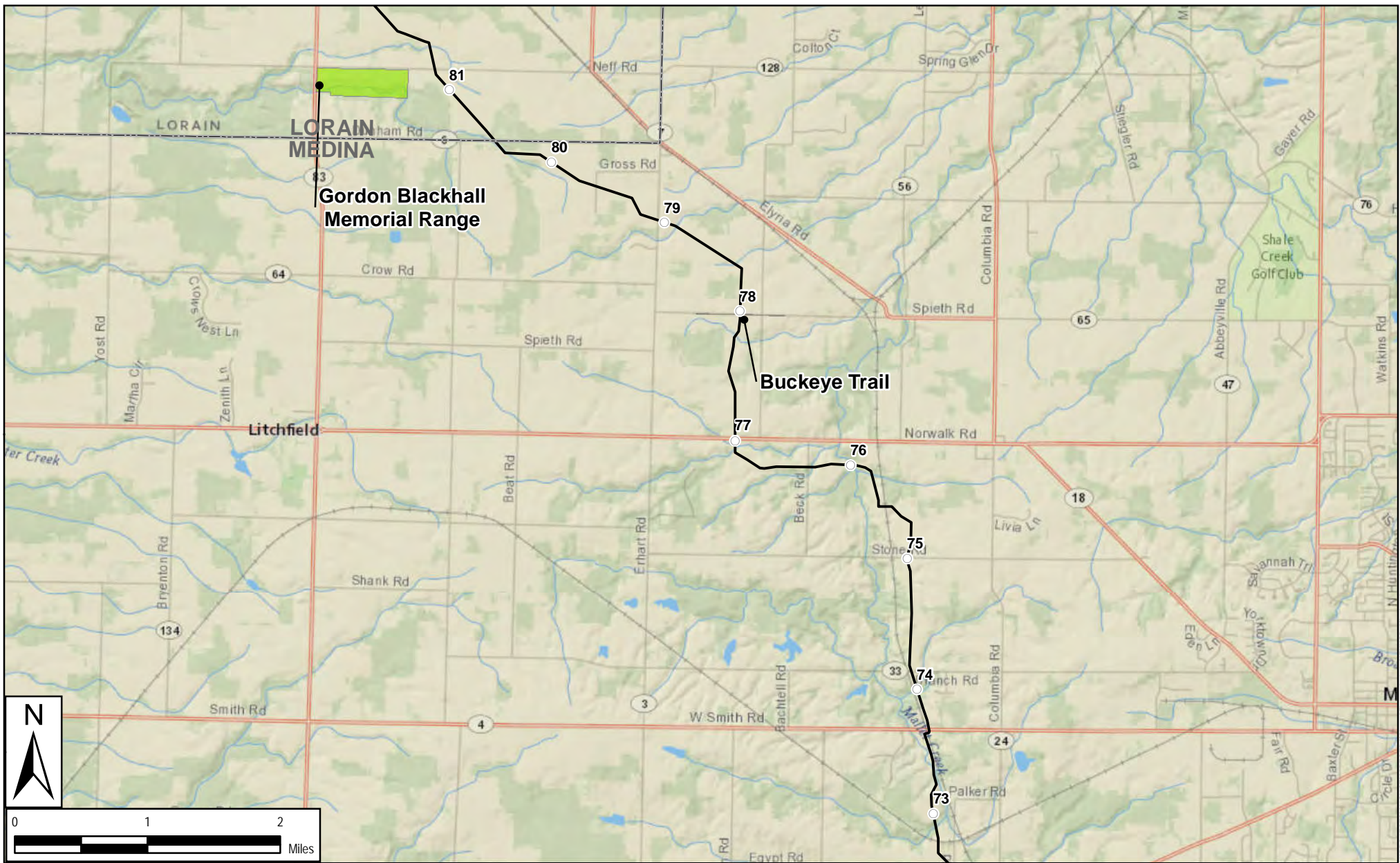

- Milepost (1 Mile)
- Proposed NEXUS Mainline Pipeline
- Proposed TGP Interconnect
- ☆ Proposed Meter Stations
- Proposed Compressor Sites
- County Boundary

- Public Land and Designated Recreation, Scenic or other Areas**
- County
 - Federal
 - Municipal
 - Private
 - State

Figure 8.4-1

Public Land and Designated Recreation, Scenic, or Other Areas Crossed by or within 0.25 miles of the NEXUS Project Medina and Lorain Counties, OH

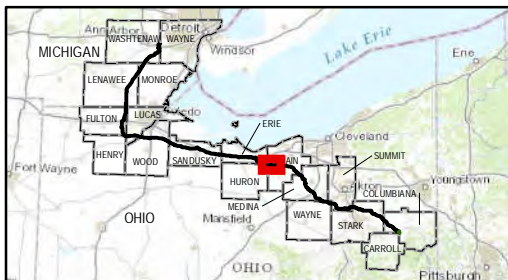
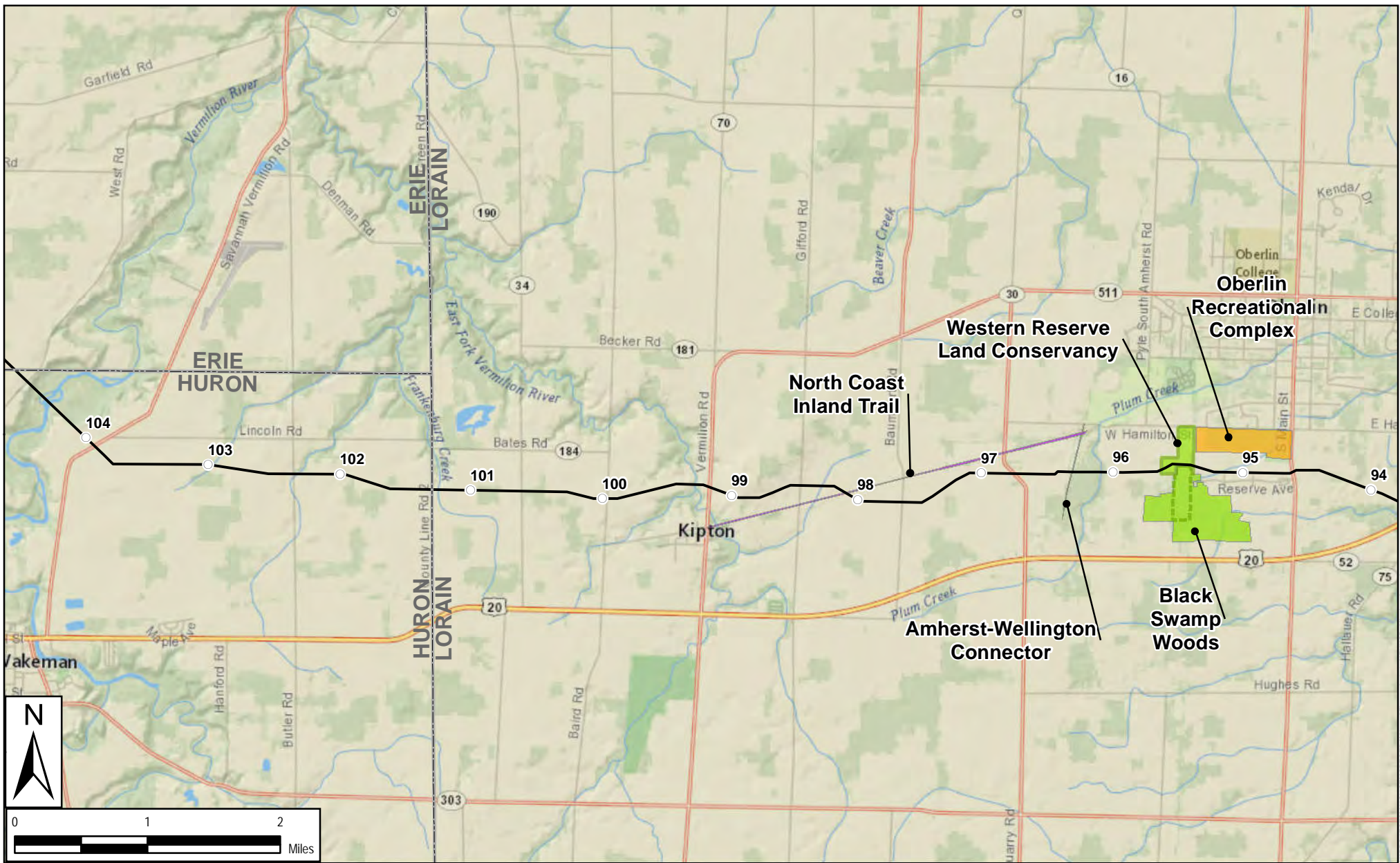

- Milepost (1 Mile)
- Proposed NEXUS Mainline Pipeline
- Proposed TGP Interconnect
- ☆ Proposed Meter Stations
- Proposed Compressor Sites
- County Boundary

Public Land and Designated Recreation, Scenic or other Areas

- County
- Federal
- Municipal
- Private
- State

Figure 8.4-1

Public Land and Designated Recreation, Scenic, or Other Areas Crossed by or within 0.25 miles of the NEXUS Project
Lorain, Erie and Huron Counties, OH



Created: 11/16/2015

Page 10 of 26

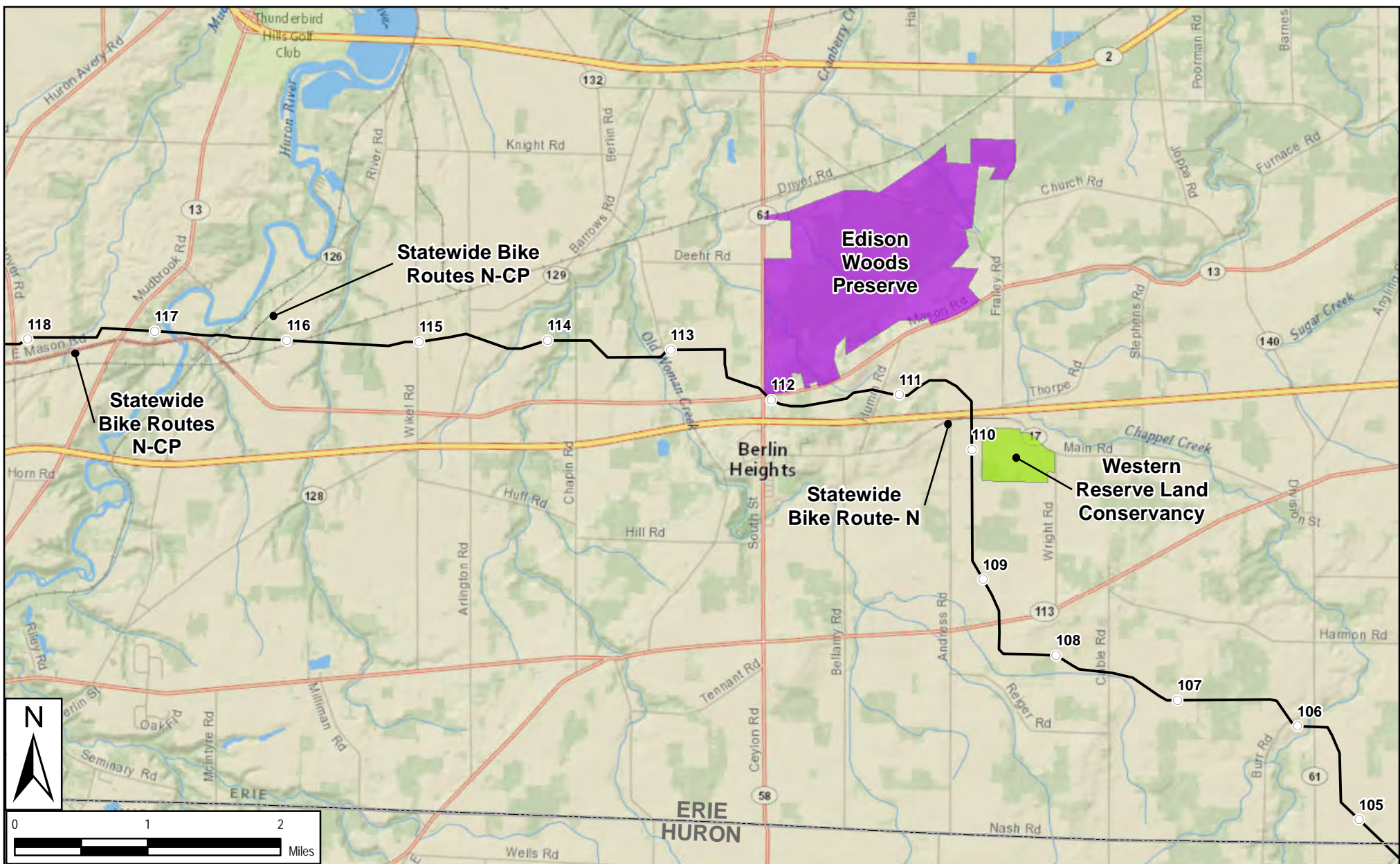

- Milepost (1 Mile)
- Proposed NEXUS Mainline Pipeline
- Proposed TGP Interconnect
- ☆ Proposed Meter Stations
- Proposed Compressor Sites
- County Boundary

Public Land and Designated Recreation, Scenic or other Areas

- County
- Federal
- Municipal
- Private
- State

Figure 8.4-1

Public Land and Designated Recreation, Scenic, or Other Areas Crossed by or within 0.25 miles of the NEXUS Project Huron and Erie Counties, OH



Created: 11/16/2015

Page 11 of 26

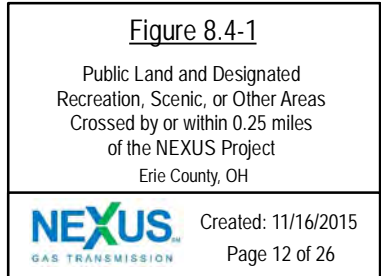
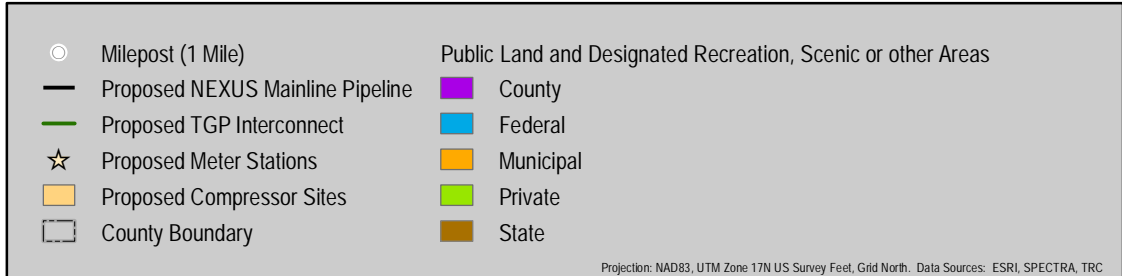
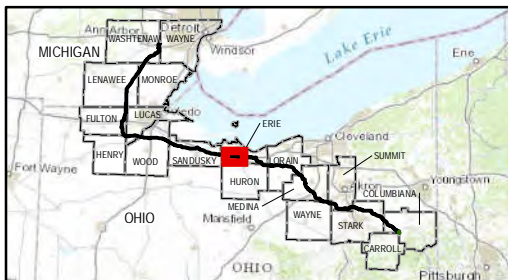
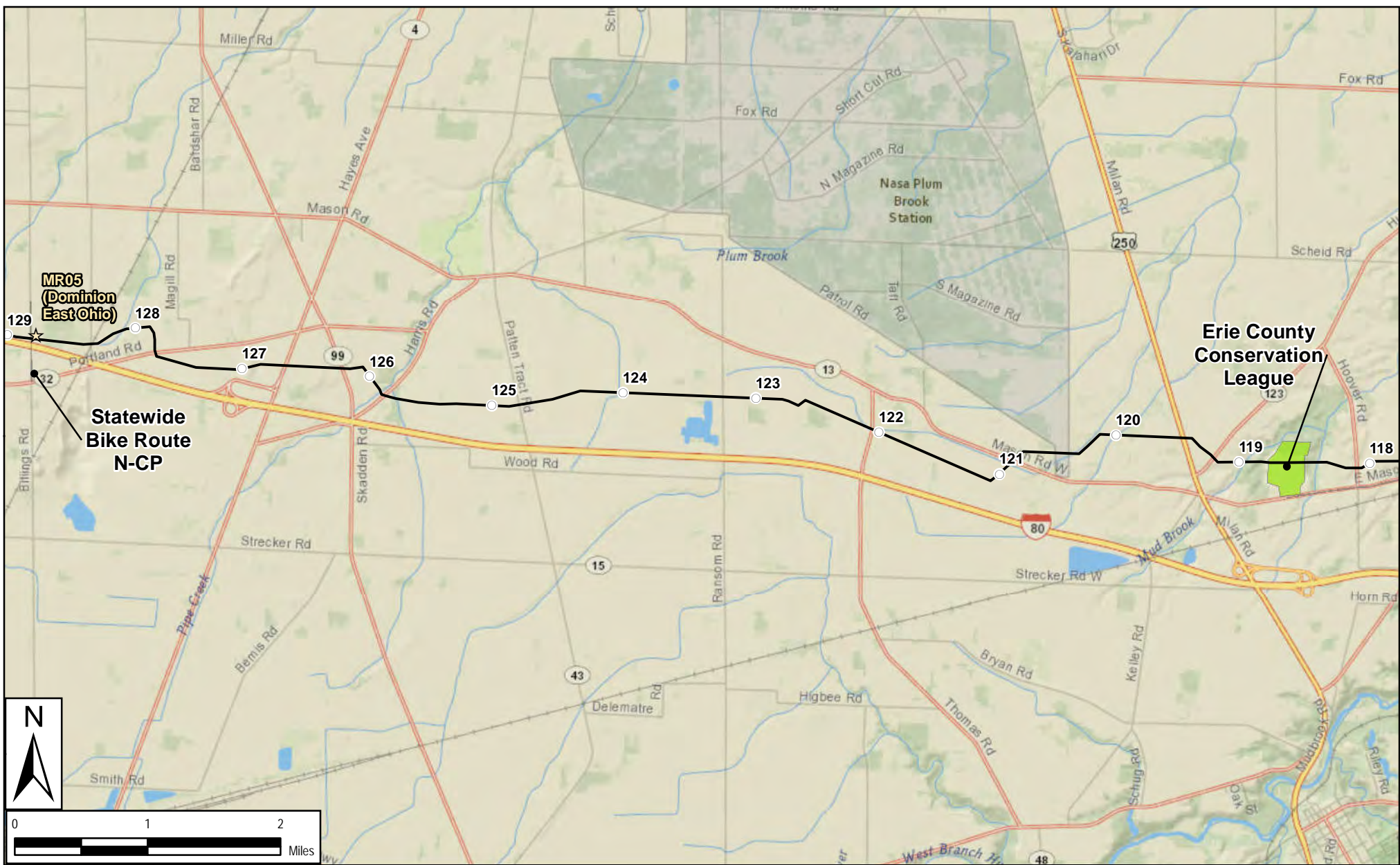

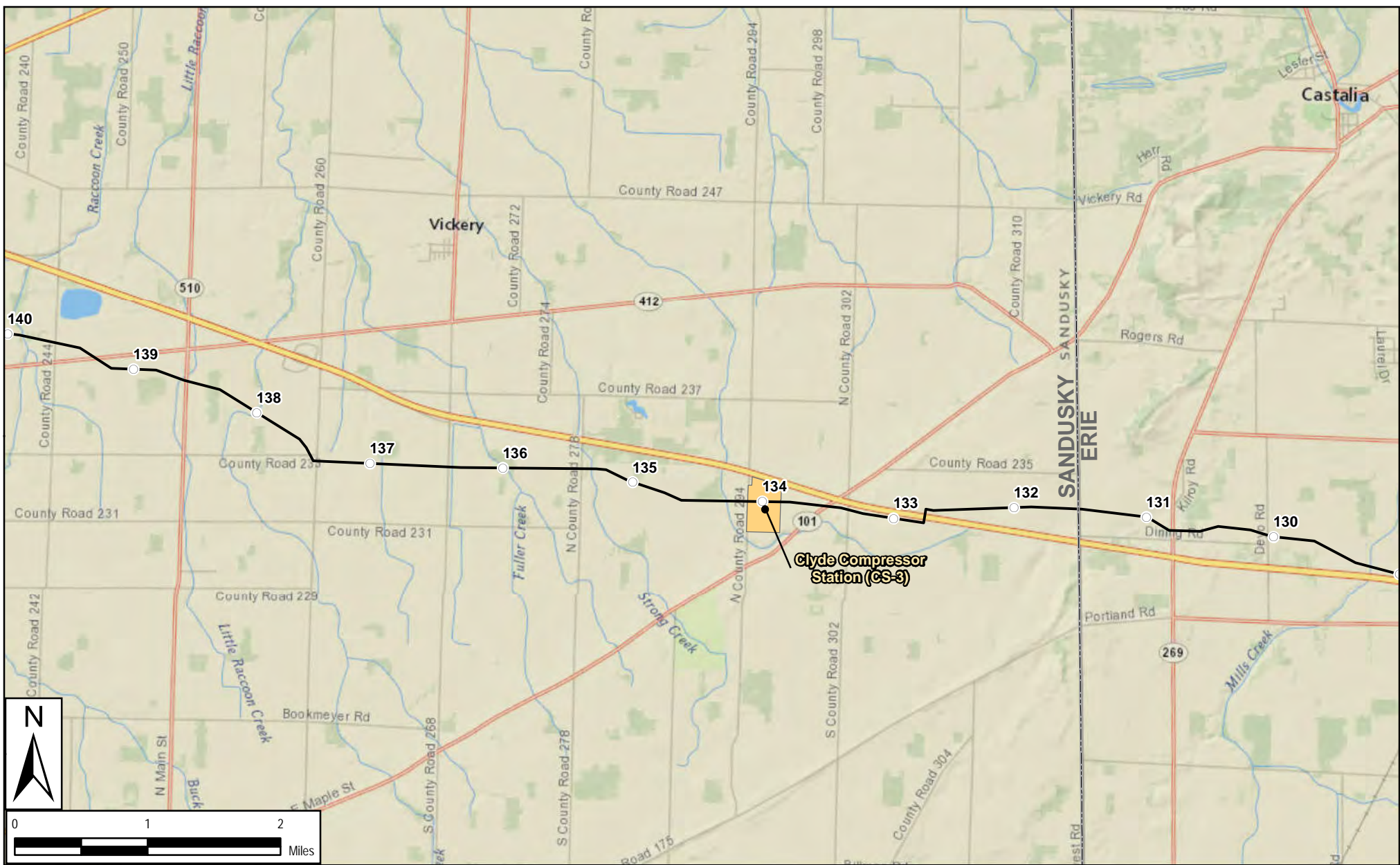

- | | |
|------------------------------------|--|
| ○ Milepost (1 Mile) | Public Land and Designated Recreation, Scenic or other Areas |
| — Proposed NEXUS Mainline Pipeline | County |
| — Proposed TGP Interconnect | Federal |
| ☆ Proposed Meter Stations | Municipal |
| □ Proposed Compressor Sites | Private |
| □ County Boundary | State |

Figure 8.4-1

Public Land and Designated Recreation, Scenic, or Other Areas Crossed by or within 0.25 miles of the NEXUS Project
Erie and Sandusky Counties, OH



Created: 11/16/2015

Page 13 of 26

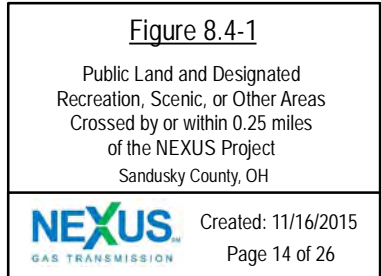
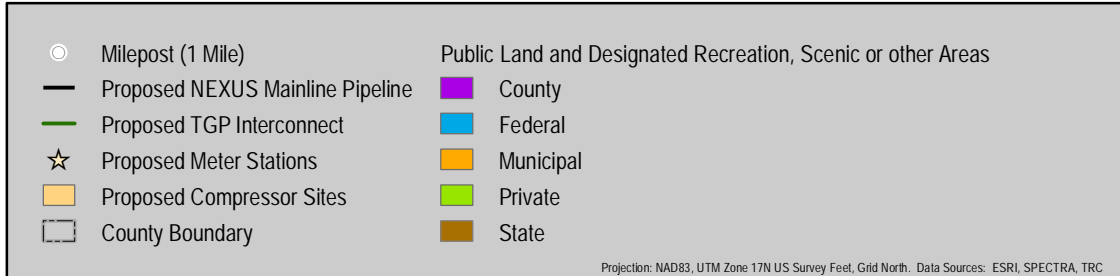
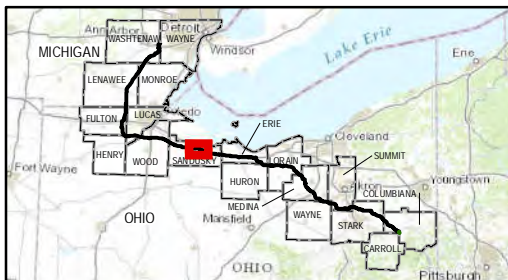
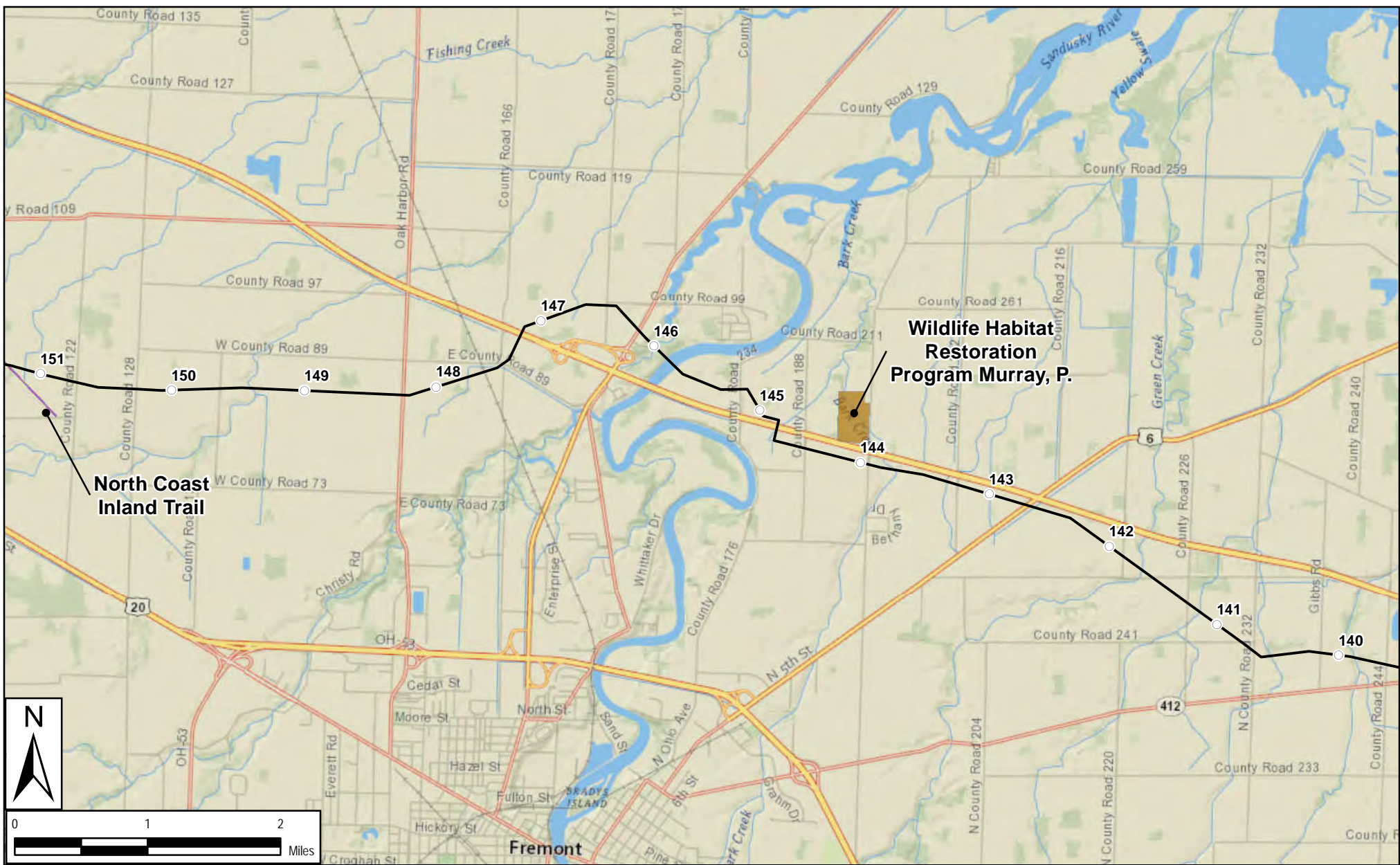

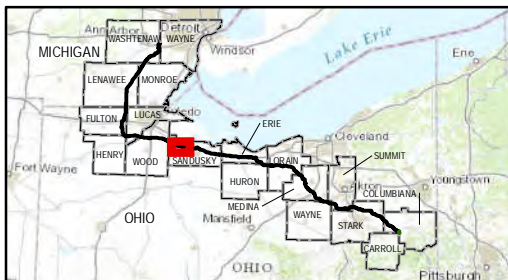
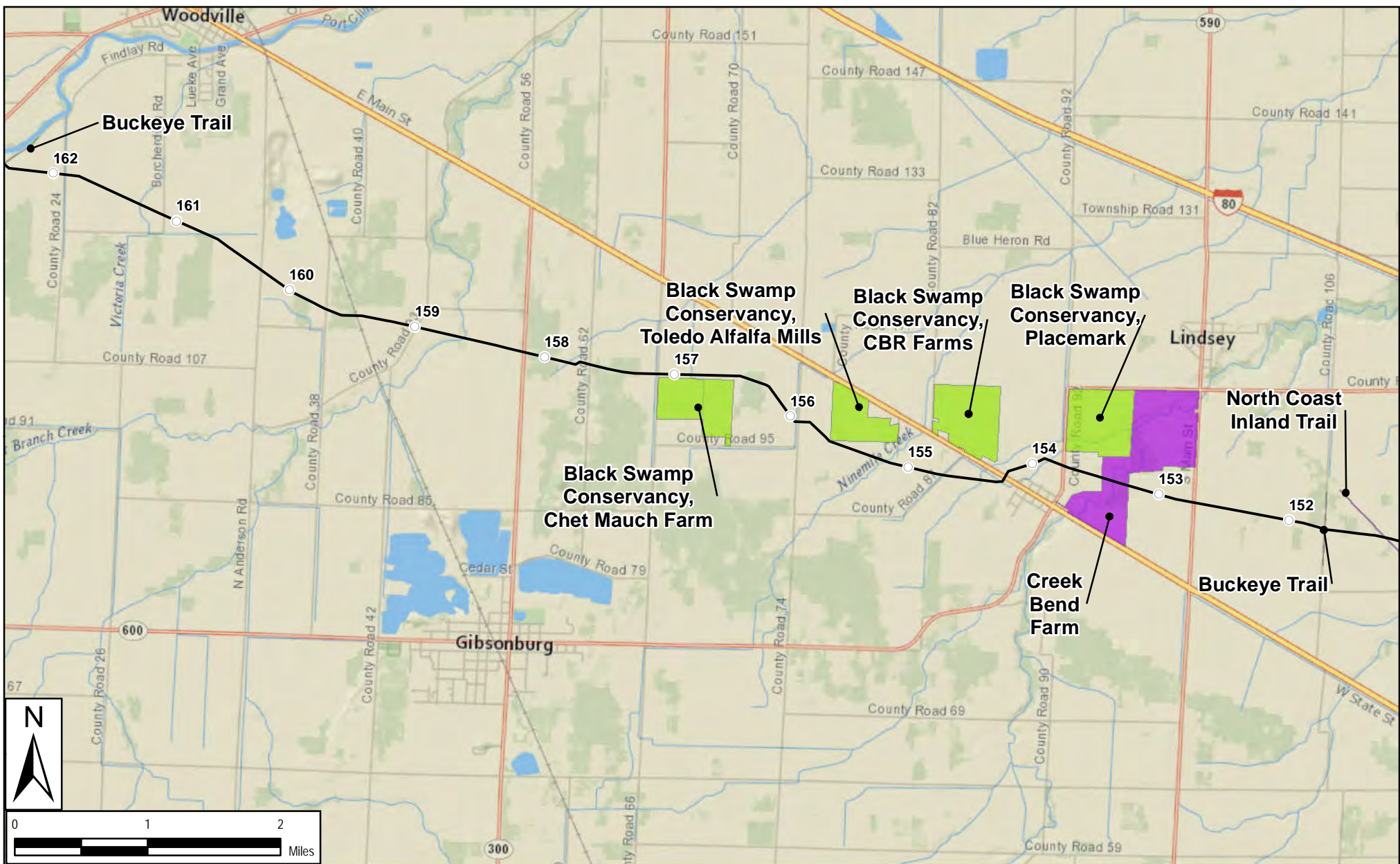

- Milepost (1 Mile)
- Proposed NEXUS Mainline Pipeline
- Proposed TGP Interconnect
- ☆ Proposed Meter Stations
- Proposed Compressor Sites
- County Boundary

Public Land and Designated Recreation, Scenic or other Areas

- County
- Federal
- Municipal
- Private
- State

Figure 8.4-1

Public Land and Designated Recreation, Scenic, or Other Areas Crossed by or within 0.25 miles of the NEXUS Project Sandusky County, OH



Created: 11/16/2015

Page 15 of 26

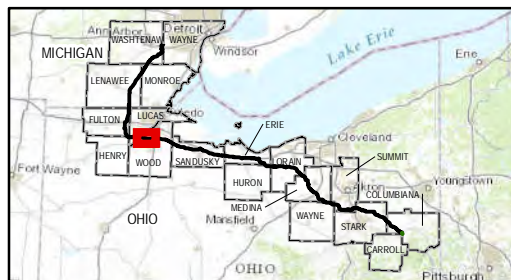
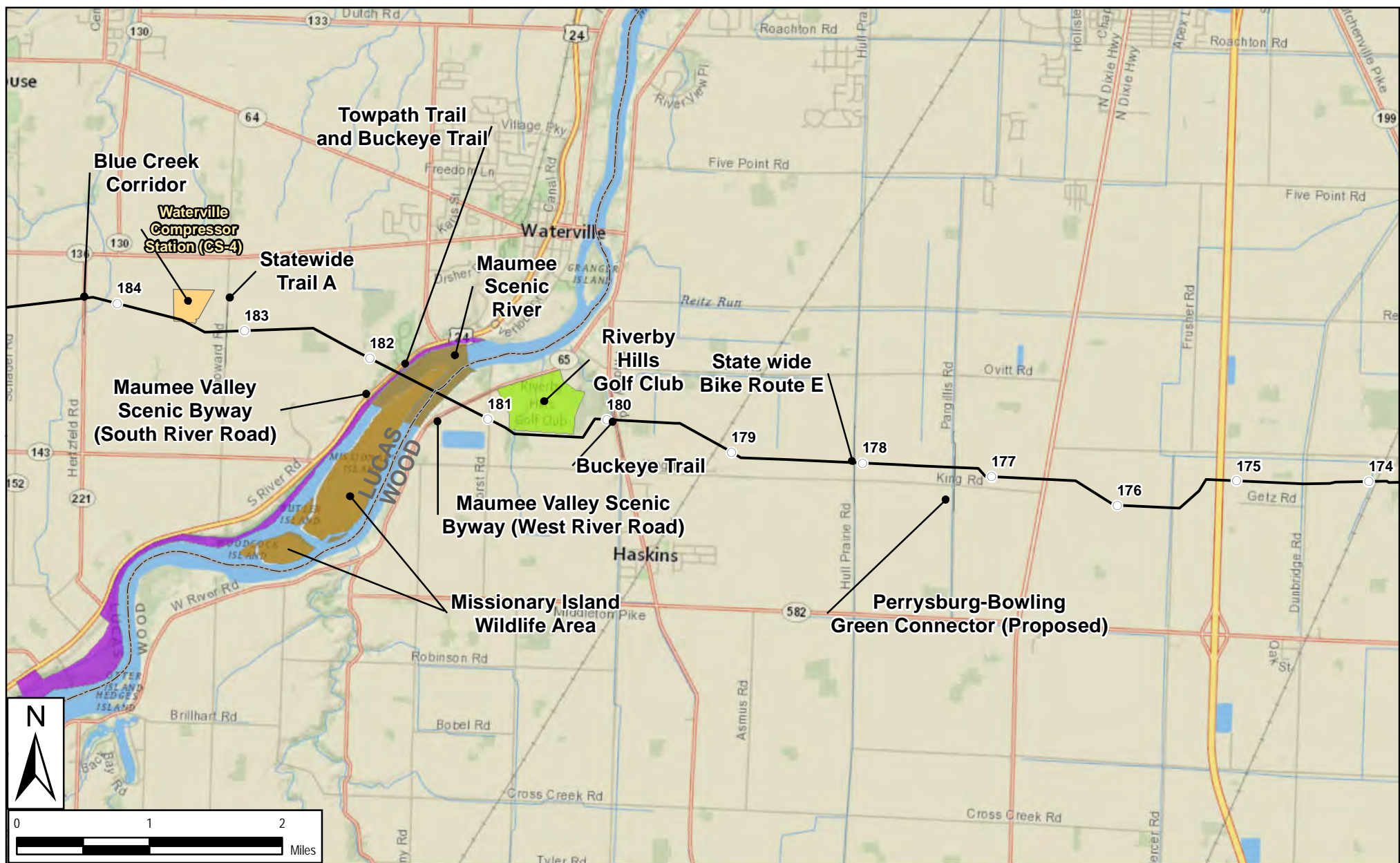

- Milepost (1 Mile)
- Proposed NEXUS Mainline Pipeline
- Proposed TGP Interconnect
- ★ Proposed Meter Stations
- Proposed Compressor Sites
- County Boundary

Public Land and Designated Recreation, Scenic or other Areas

- County
- Federal
- Municipal
- Private
- State

Figure 8.4-1

Public Land and Designated Recreation, Scenic, or Other Areas Crossed by or within 0.25 miles of the NEXUS Project
Wood and Lucas Counties, OH



Created: 11/16/2015

Page 17 of 26

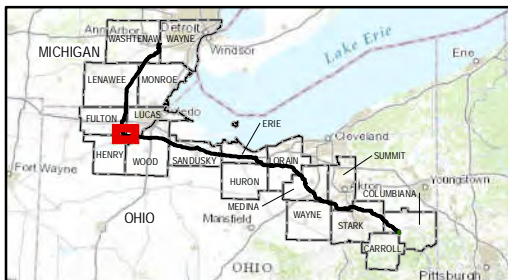
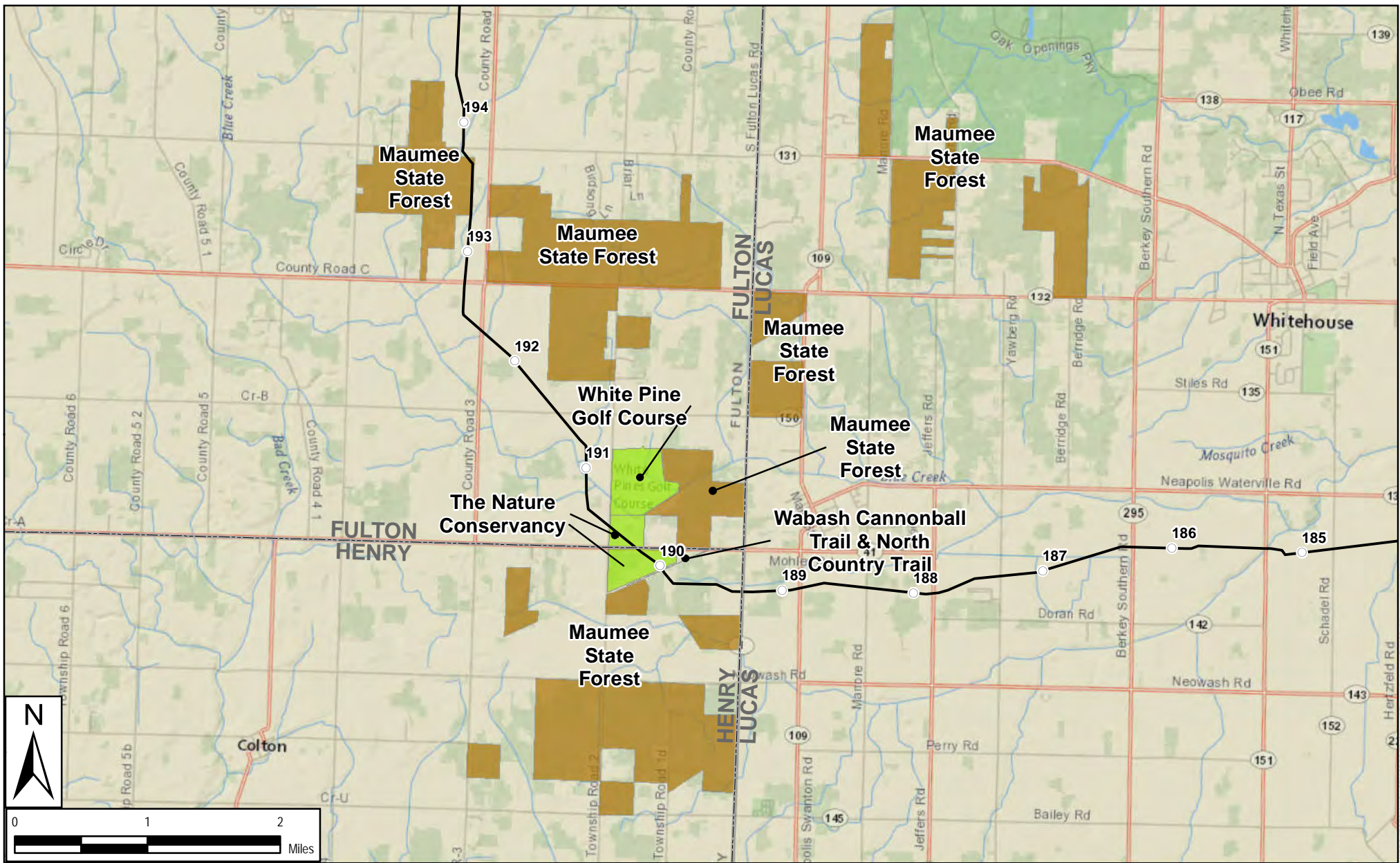

- Milepost (1 Mile)
- Proposed NEXUS Mainline Pipeline
- Proposed TGP Interconnect
- ★ Proposed Meter Stations
- Proposed Compressor Sites
- County Boundary

- Public Land and Designated Recreation, Scenic or other Areas
- County
 - Federal
 - Municipal
 - Private
 - State

Figure 8.4-1

Public Land and Designated Recreation, Scenic, or Other Areas Crossed by or within 0.25 miles of the NEXUS Project
Henry, Fulton and Lucas Counties, OH

NEXUS
GAS TRANSMISSION

Created: 11/16/2015

Page 18 of 26

Projection: NAD83, UTM Zone 17N US Survey Feet, Grid North. Data Sources: ESRI, SPECTRA, TRC

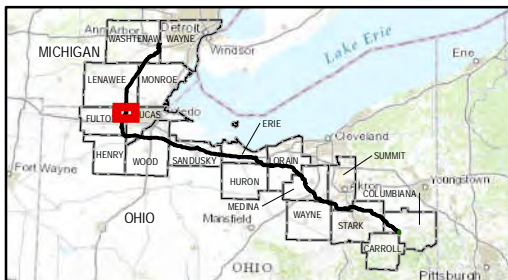
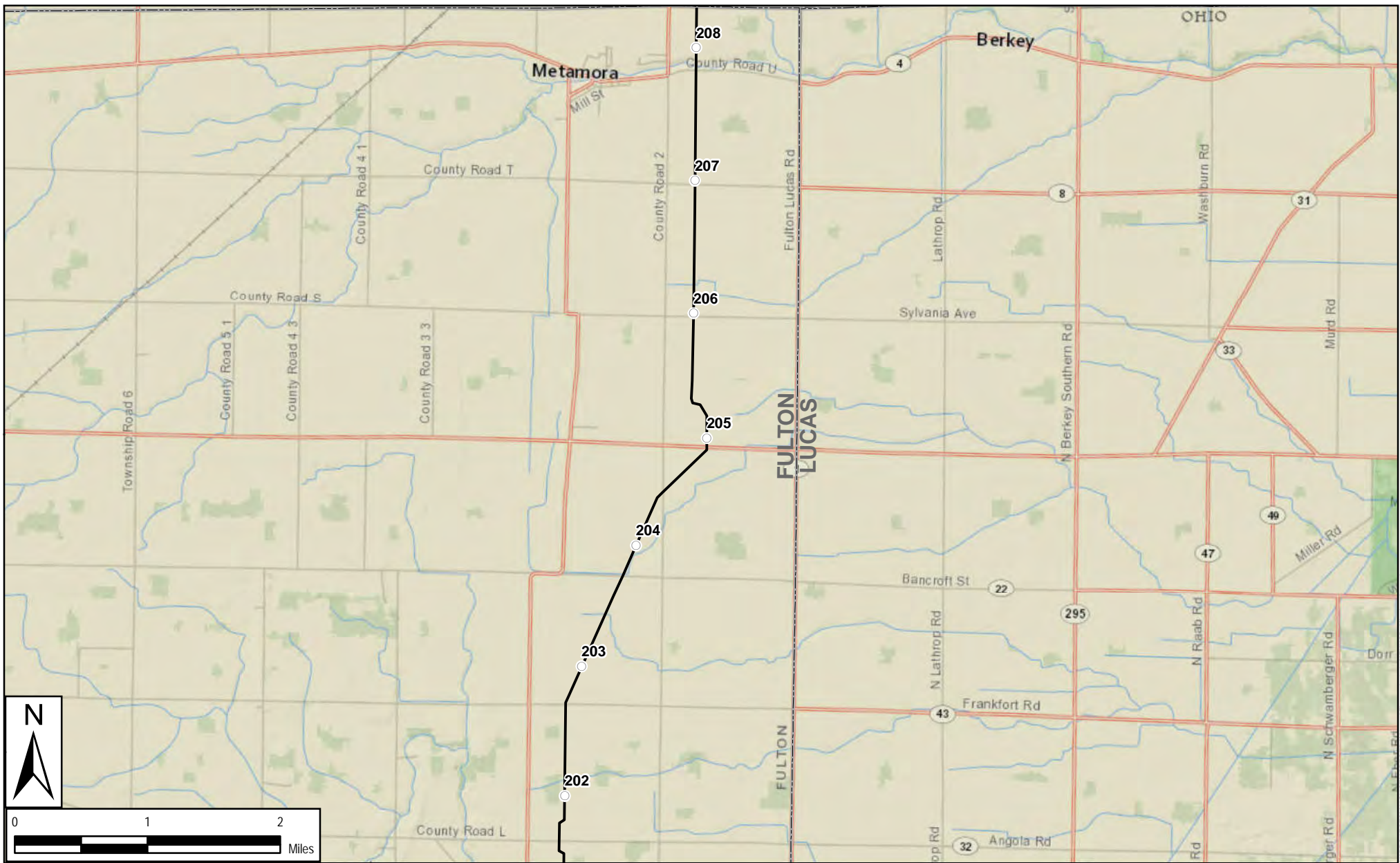

- Milepost (1 Mile)
- Proposed NEXUS Mainline Pipeline
- Proposed TGP Interconnect
- ☆ Proposed Meter Stations
- Proposed Compressor Sites
- County Boundary

Public Land and Designated Recreation, Scenic or other Areas

- County
- Federal
- Municipal
- Private
- State

Figure 8.4-1

Public Land and Designated Recreation, Scenic, or Other Areas Crossed by or within 0.25 miles of the NEXUS Project
Fulton and Lucas Counties, OH



Created: 11/16/2015

Page 20 of 26

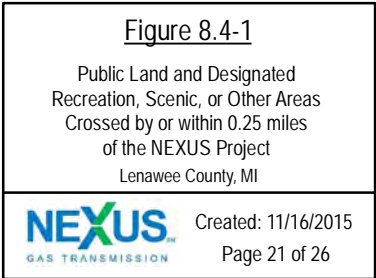
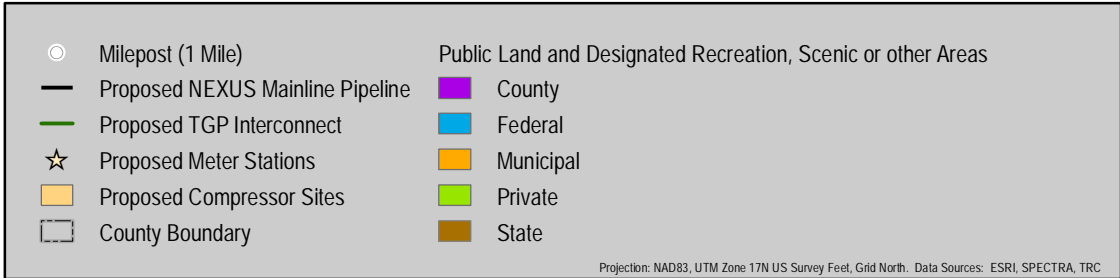
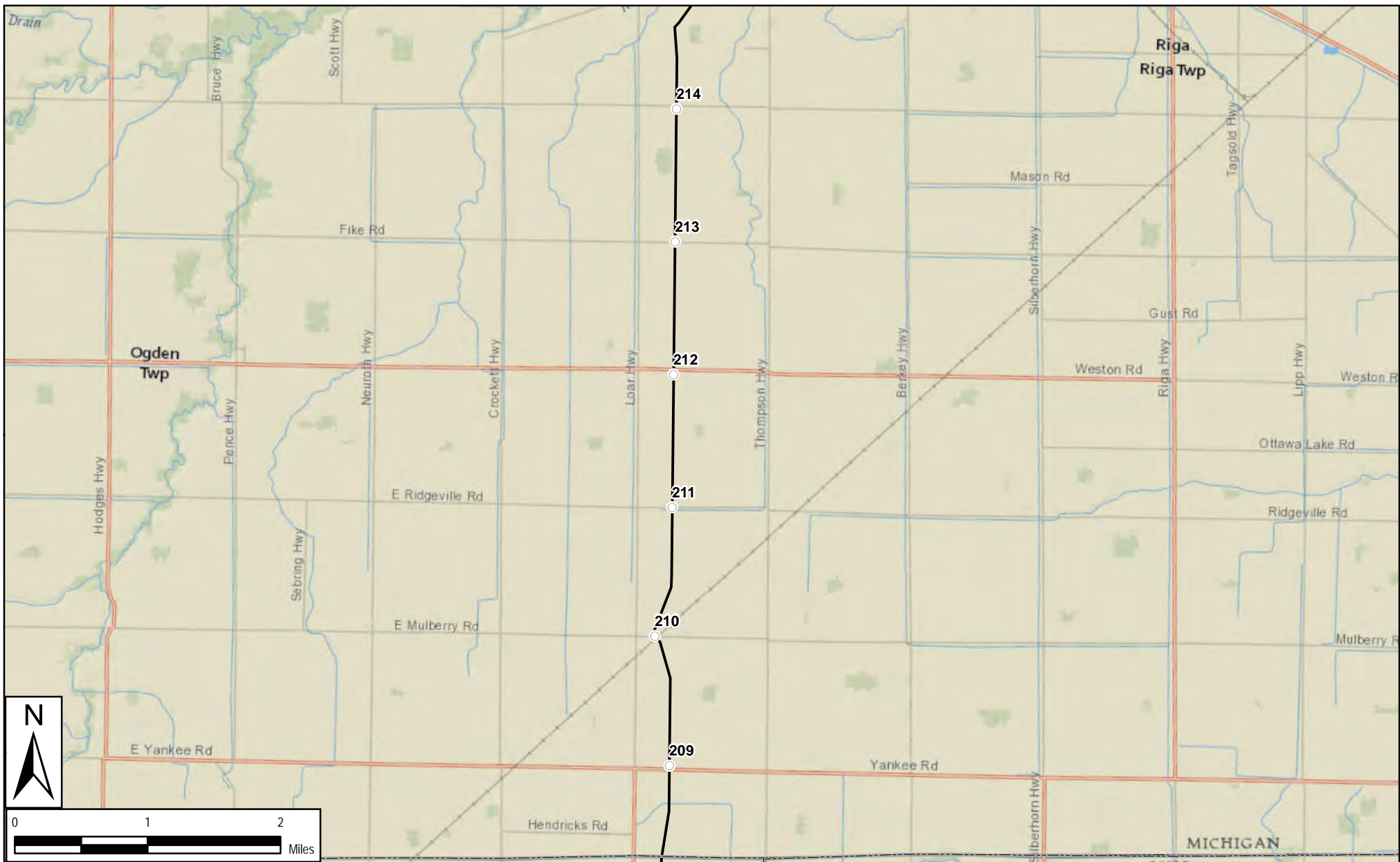

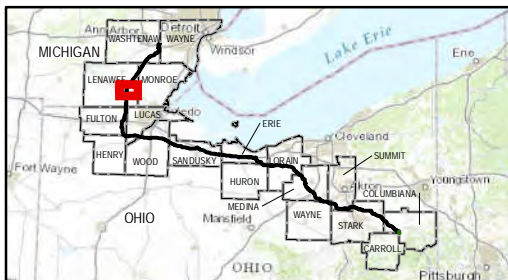
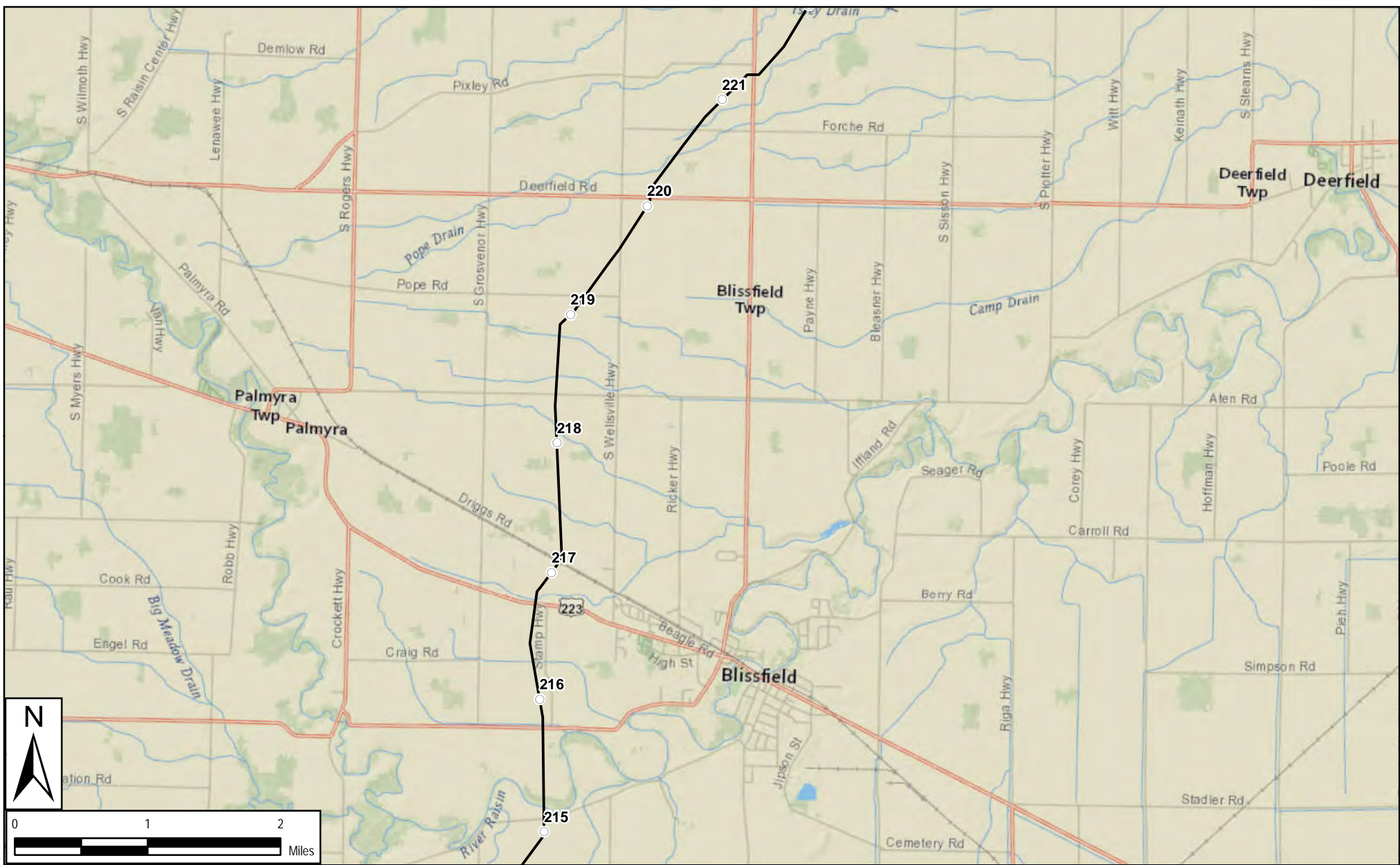

- Milepost (1 Mile)
- Proposed NEXUS Mainline Pipeline
- Proposed TGP Interconnect
- ☆ Proposed Meter Stations
- Proposed Compressor Sites
- County Boundary

Public Land and Designated Recreation, Scenic or other Areas

- County
- Federal
- Municipal
- Private
- State

Figure 8.4-1

Public Land and Designated
Recreation, Scenic, or Other Areas
Crossed by or within 0.25 miles
of the NEXUS Project
Lenawee County, MI



Created: 11/16/2015

Page 22 of 26

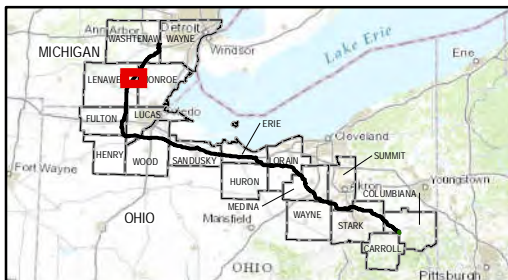
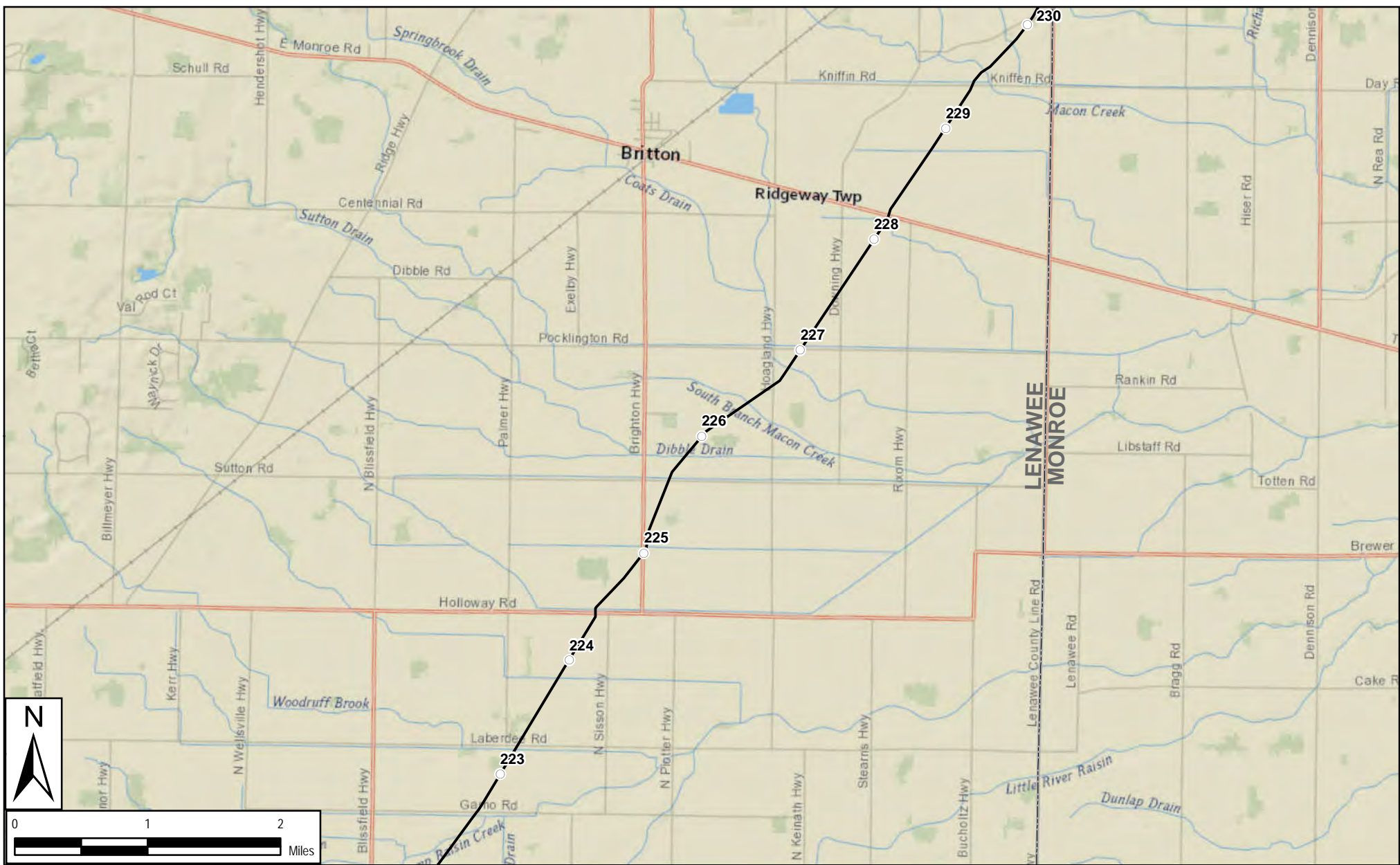

- Milepost (1 Mile)
- Proposed NEXUS Mainline Pipeline
- Proposed TGP Interconnect
- ☆ Proposed Meter Stations
- Proposed Compressor Sites
- County Boundary

Public Land and Designated Recreation, Scenic or other Areas

- County
- Federal
- Municipal
- Private
- State

Figure 8.4-1

Public Land and Designated Recreation, Scenic, or Other Areas Crossed by or within 0.25 miles of the NEXUS Project
Lenawee and Monroe Counties, MI



Created: 11/16/2015

Page 23 of 26

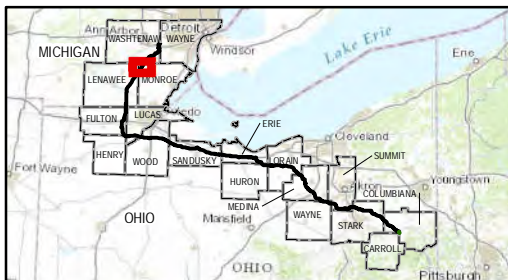
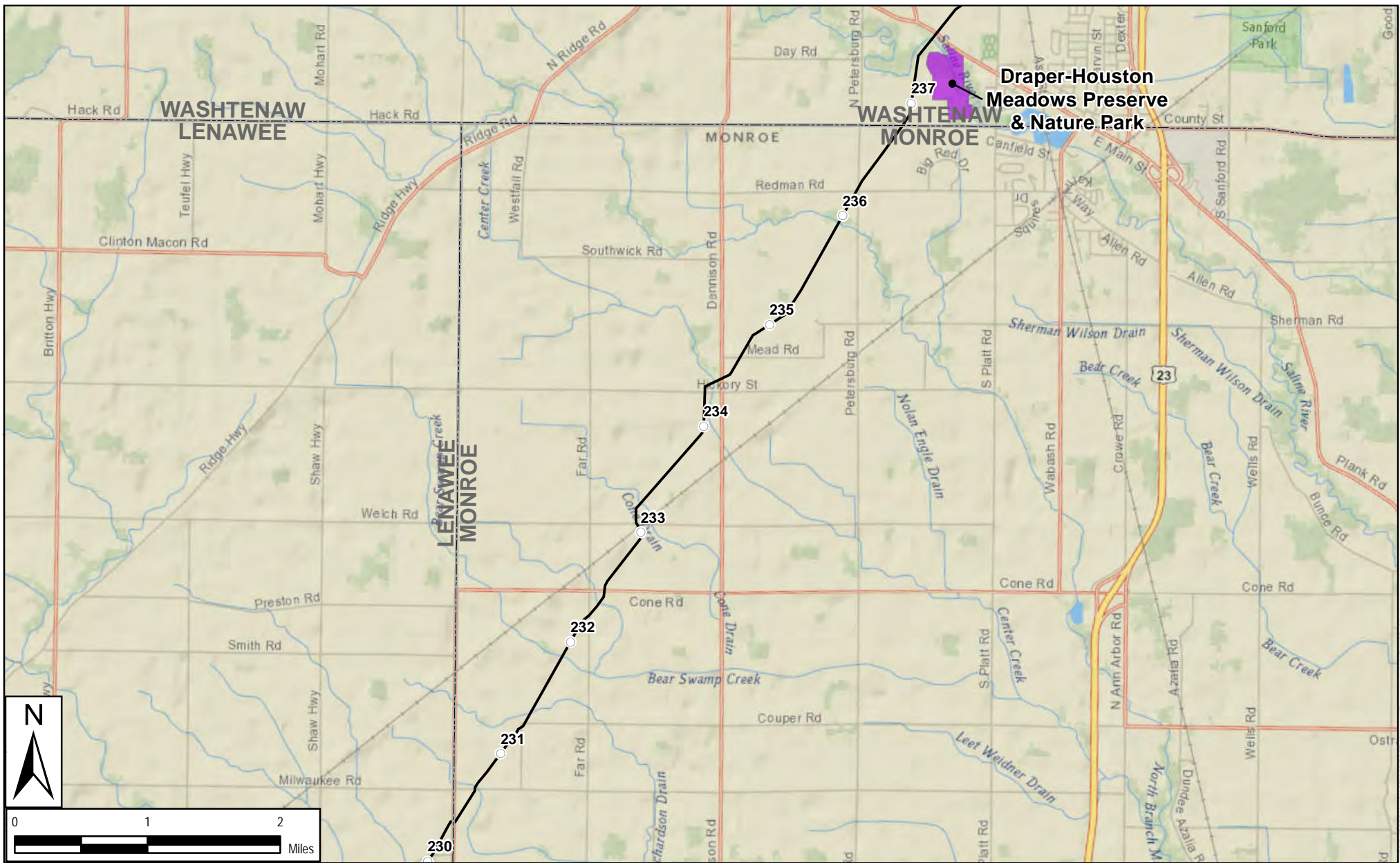

- | | |
|------------------------------------|--|
| ○ Milepost (1 Mile) | Public Land and Designated Recreation, Scenic or other Areas |
| — Proposed NEXUS Mainline Pipeline | County |
| — Proposed TGP Interconnect | Federal |
| ☆ Proposed Meter Stations | Municipal |
| □ Proposed Compressor Sites | Private |
| □ County Boundary | State |

Figure 8.4-1

Public Land and Designated
Recreation, Scenic, or Other Areas
Crossed by or within 0.25 miles
of the NEXUS Project

Lenawee, Monroe and Washtenaw Counties, MI



Created: 11/16/2015

Page 24 of 26

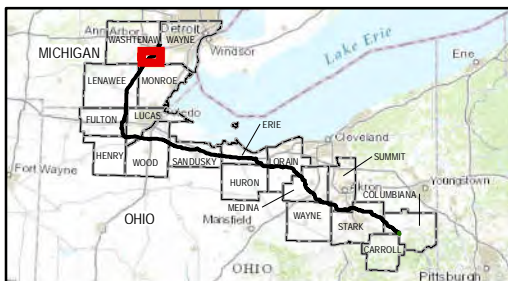
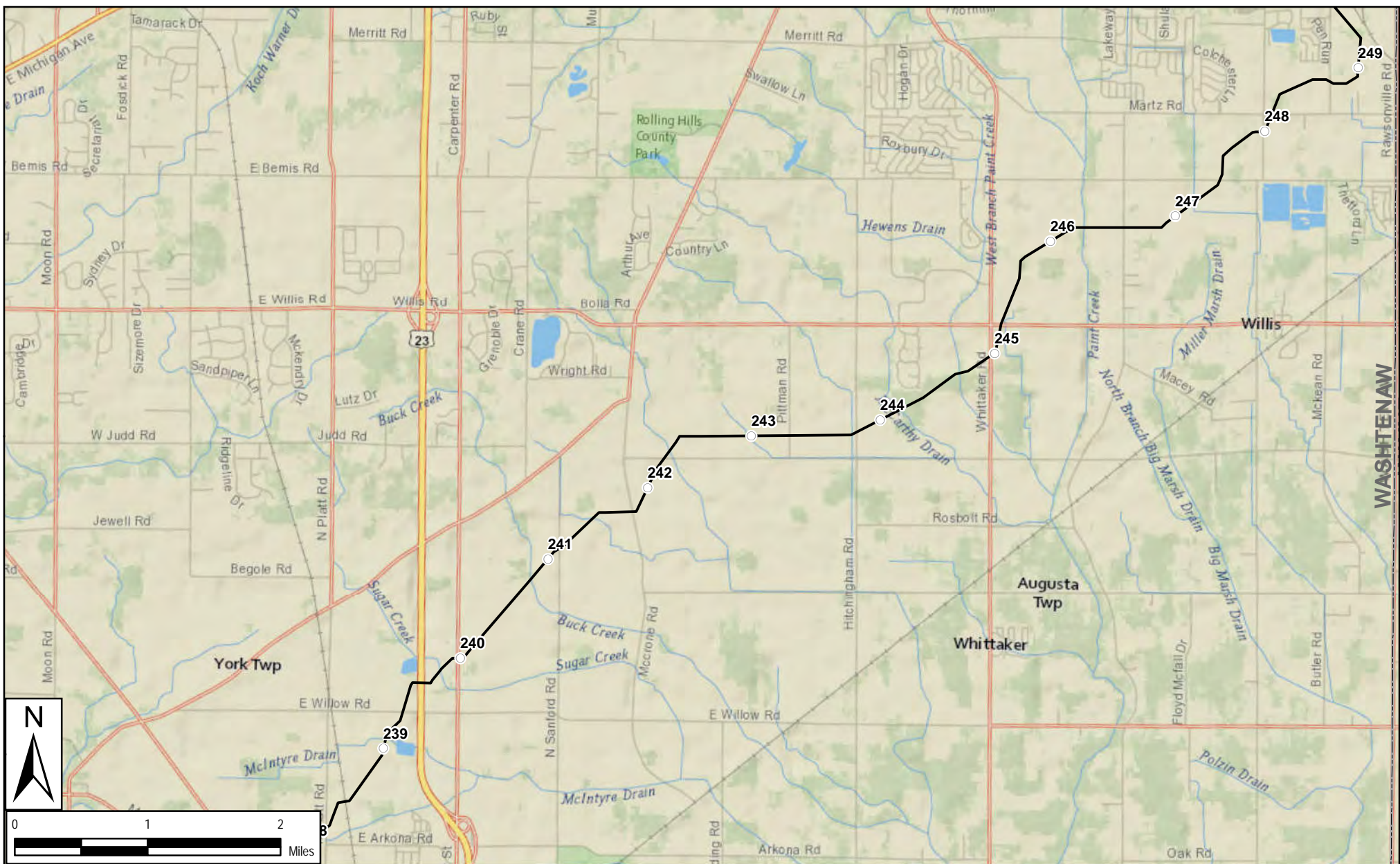

- Milepost (1 Mile)
- Proposed NEXUS Mainline Pipeline
- Proposed TGP Interconnect
- ☆ Proposed Meter Stations
- Proposed Compressor Sites
- County Boundary

Public Land and Designated Recreation, Scenic or other Areas

- County
- Federal
- Municipal
- Private
- State

Figure 8.4-1

Public Land and Designated Recreation, Scenic, or Other Areas Crossed by or within 0.25 miles of the NEXUS Project
Washtenaw County, MI



Created: 11/16/2015

Page 25 of 26

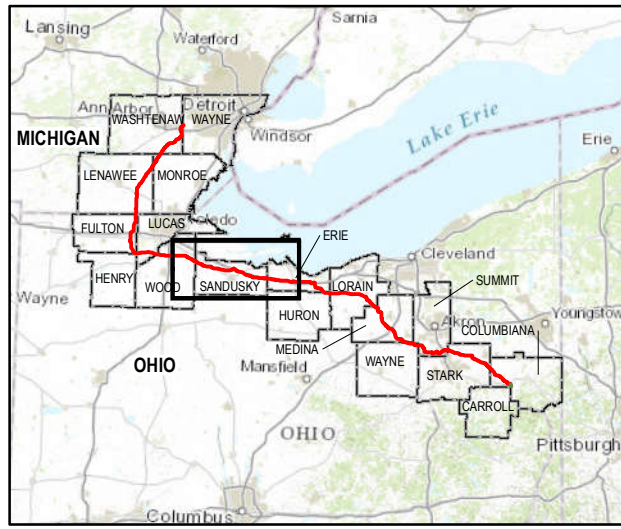
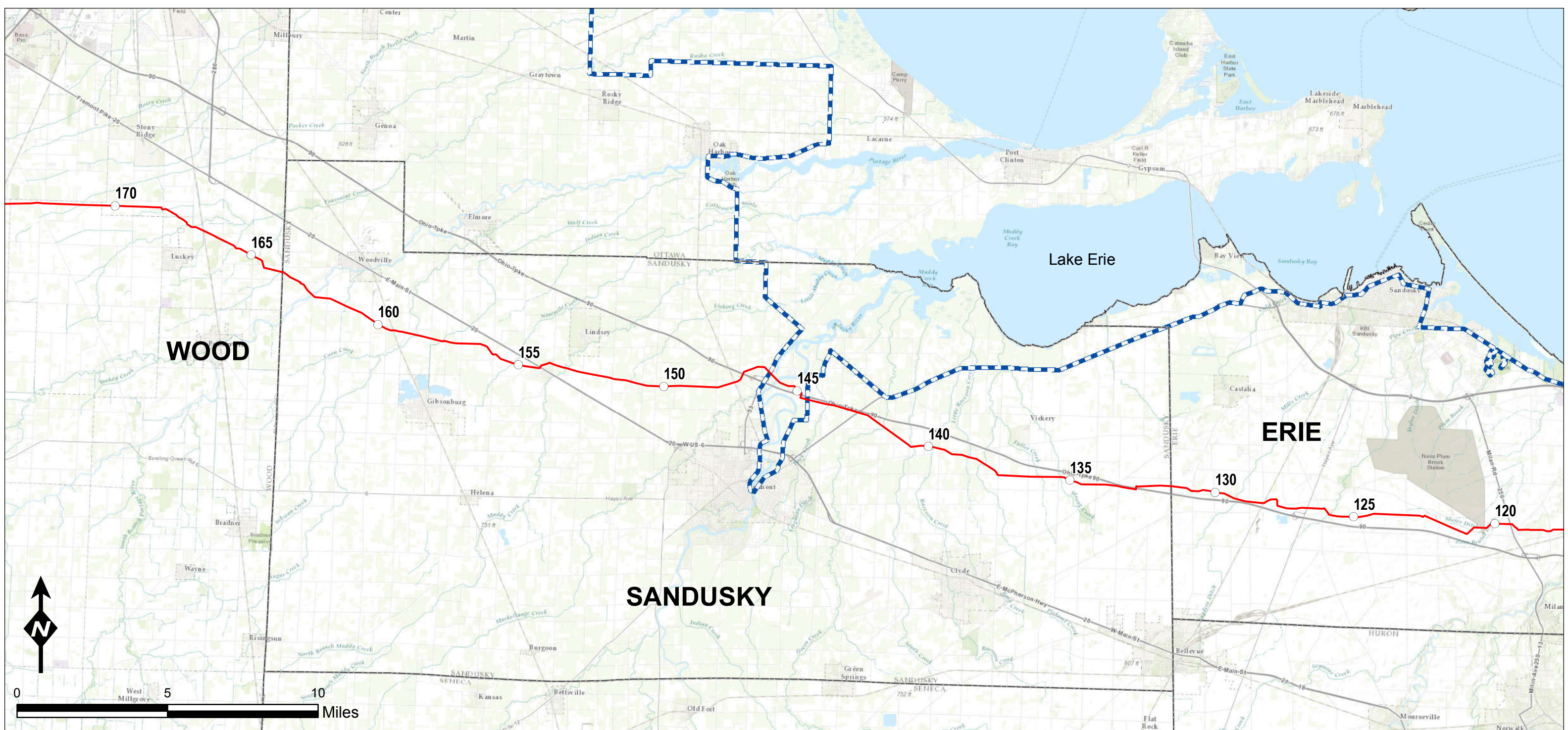

Legend

- Milepost (5 miles)
- Proposed NEXUS Mainline Pipeline
- Proposed TGP Interconnect
- ▤ Lake Erie Coastal Zone Management Area Boundary
- ▭ Project Counties

Projection: NAD83, UTM Zone 17N US Survey Feet, Grid North. Sources: ESRI, TRC, USGS, SPECTRA and Ohio DNR

Figure 8.4-2a

Lake Erie Coastal Zone Management Area Crossed by Pipeline Facilities

Overview

NEXUS
GAS TRANSMISSION

Created: 11/12/2015

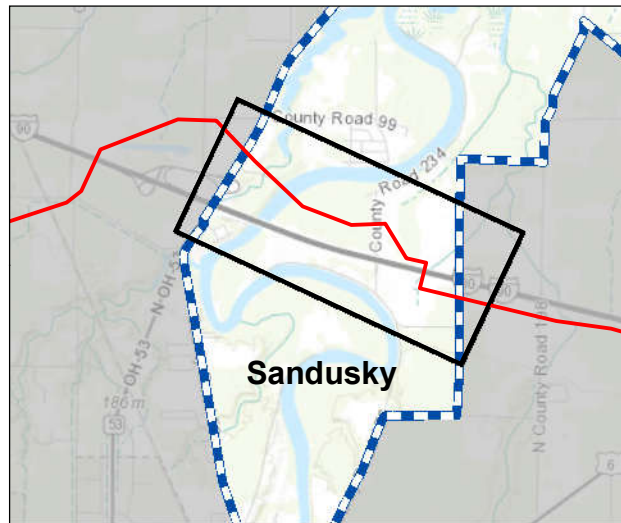

Legend

- Proposed HDD Enter or Exit Location
- Milepost (0.5 miles)
- Proposed NEXUS Mainline Pipeline
- - - Temporary Workspace
- ▨ ATWS
- ▭ Permanent Easement
- ▣ Lake Erie Coastal Zone Management Area Boundary

Land Use

- Agricultural
- Commercial/Industrial
- Forest/Woodland
- Open Land
- Open Water
- Residential

- Approximated Water Polygon
- Approximated Wetland Polygon
- Delineated Water Edge/TOB
- Delineated Wetland Boundary Line
- Delineated Water Polygon
- Delineated Wetland Polygon

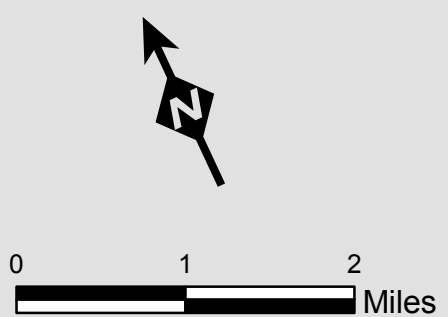

Projection: NAD83, UTM Zone 17N US Survey Feet, Grid North. Sources: ESRI, TRC, USGS, SPECTRA and Ohio DNR

Figure 8.4-2b

Lake Erie Coastal Zone
Management Area Crossed
by Pipeline Facilities

Aerial



Created: 11/12/2015