

ORDINANCE NO. 10-74 AC CMS

AN ORDINANCE AUTHORIZING THE CITY MANAGER TO FILE A 'SAFE ROUTES TO SCHOOL' INFRASTRUCTURE APPLICATION WITH THE OHIO DEPARTMENT OF TRANSPORTATION AND DECLARING AN EMERGENCY

WHEREAS, the United States Congress has set aside monies for Safe Routes to School Projects through the State of Ohio, Department of Transportation; and

WHEREAS, Local Public Agencies can apply for these monies and be selected for funding by the State of Ohio, Department of Transportation; and

WHEREAS, the proposed Intersection and Sidewalk Improvements are consistent with the School Travel Plan for the Oberlin City School District approved by the Ohio Department of Transportation on August 24, 2010 and are therefore transportation activities eligible to receive federal funding.

NOW, THEREFORE BE IT ORDAINED by the Council of the City of Oberlin, County of Lorain, State of Ohio, five-sevenths (5/7ths) of all members elected thereto concurring:

SECTION 1. That the City Manager is hereby empowered to prepare and execute an application for 'Safe Routes To School' funds and to submit said application to the State of Ohio, Department of Transportation for the following project:

Intersection and Sidewalk Improvements

SECTION 2. The total cost of the project is estimated to be \$445,580.63, of which the City of Oberlin, if awarded the funding, further agrees to pay One Hundred Percent (100%) of the construction cost over and above the maximum amount provided by the State of Ohio, Department of Transportation.

SECTION 3. Upon completion of the described Project, and unless otherwise agreed, the City of Oberlin shall: (1) provide adequate maintenance for the described Project in accordance with all applicable state and federal laws, including, but not limited to, 23 USC 116; (2) provide ample financial provisions, as necessary, for the maintenance of the described Project; (3) if necessary, maintain the right-of-way, keeping it free of obstructions; and (4) if necessary, hold said right-of-way inviolate for public highway purposes.

SECTION 4. If the application is approved for funding the City Manager is hereby empowered on behalf of the City of Oberlin to enter into a contract with the Director of the Ohio Department of Transportation necessary to complete the above described project.

SECTION 5. It is hereby found and determined that all formal actions of this Council concerning or relating to the adoption of this ordinance were adopted in an open meeting of this Council, and that all deliberations of this Council and of any of its committees that resulted in such formal action, were in meetings open to the public in compliance with all legal requirements, including Section 121.22 of the Ohio Revised Code.

SECTION 6. That this ordinance is hereby declared to be an emergency measure necessary for the immediate preservation of the public peace, health or safety of the citizens of the City of Oberlin, Ohio, or to provide for the usual daily operation of a municipal department, to wit:

“in order to allow for the filing of an application to the Ohio Department of Transportation for ‘Safe Routes to School’ funding in a timely manner”, and shall take effect immediately upon passage.

PASSED: 1st Reading – October 18, 2010 (S,E)
2nd Reading –
3rd Reading –

ATTEST:

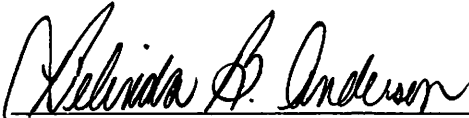

BELINDA B. ANDERSON, CMC
CLERK OF COUNCIL



KENNETH SLOANE
PRESIDENT OF COUNCIL

POSTED: 10/19/2010

EFFECTIVE DATE: 10/18/2010

ORIGINAL

Infrastructure Application

Ohio Department of Transportation

Safe Routes to School Countermeasure Application

Application Deadline: November 5, 2010

11-04-10P03:49 RCVD

Required Attachments:

1. Section 10 of School Travel Plan
2. Minutes and date of last SRTS committee meeting
3. Project Description, limited to 1 - 8-1/2" x 11" page
4. 8-1/2"x11" map showing attendance area and 2 mile radius of school
5. CD/Disk of Digital Photographs
6. Address of each family with students, and number of students in grades k-8 for each school affected. (Provide this information in excel format, do not include names)
7. Detailed estimate of costs certified by ODOT prequalified professional engineer or architect
8. Certified copy of Ordinance/Resolution (Attached below)

Do not include more information than requested.



Infrastructure Application

Fill this form out completely; Contact ODOT District SRTS coordinator with questions.
Use only the space provided for each question. Do not include more information than requested.

Section 1 – Applicant and Maintaining Agency Information

Applicant Information:

ODOT District:	3	County:	Lorain
----------------	---	---------	--------

Applying Agency Information:

(Applying Agency must be eligible to contract with ODOT for infrastructure)

Municipality:	City of Oberlin
Contact Person:	Jeff Baumann
Title:	Public Works Director
Phone:	440-775-7204
Email:	jbaumann@cityofoberlin.com
Mailing Address:	80 Spring St.
City:	Oberlin, OH
Zip:	44074

Name and address of affected schools:

Eastwood School 198 East College St. Oberlin, OH 44074
Prospect School 36 South Prospect St. Oberlin, OH 44074
Langston Middle School 150 North Pleasant St. Oberlin, OH 44074

Section 2 – Project Information

1. Is the proposed project part of an ODOT approved School Travel Plan?
 To view approved STP's:
<http://www.dot.state.oh.us/Divisions/TransSysDev/ProgramMgt/Projects/SafeRoutes/Pages/STPEXamples.aspx>

X yes no

If yes, attach a copy of the updated action plan (section 10). If no, the project is ineligible.

2. Is the project located within 2 miles of the school, and on a route students will travel from home to school?

X yes no

If yes, attach map showing attendance area and 2 mile radius of school. If no, the project is ineligible.

3. Brief description of project, in space provided. Attach 1 page, 8.5 x 11 with detailed description.

SRTS funding will support the construction of engineered solutions to the impediments identified in the School Travel Plan. This application requests funding to support traffic signal improvements at three locations, the installation of School Zone flashers on Prospect St., near Prospect School and sidewalk/crosswalk improvements at twelve locations. These improvements will enhance safety and improve connectivity. In conjunction with education, enforcement and encouragement measures, they provide the framework for active transportation for Oberlin School District students.

4. Is sufficient Right of Way available to support the project?

X yes no

5. If no, is acquisition or dedication of a permanent public access planned?

yes no

6. If selected can this project be awarded within 2 years from notice?

X yes no

7. Cost and completion information:

Attach a certified detailed estimate.

Estimated Cost:	Fiscal Year	SRTS Request	Other	Total	Responsible Party
Environmental	2012	\$13,654.24			City of Oberlin/Consultant
Design	2012	\$37,303.06			City of Oberlin/Consultant
Right-of-way	N/A				
Construction	2012/2013	\$376,126.61	\$165,000	\$541,126.61	City of Oberlin/Consultant
Const. Engineering	2012/2013	\$18,496.73			City of Oberlin/Consultant
Total		\$445,580.63	\$165,000	\$610,580.63	

Expected dates for key milestones:

Task	Begin Month and Year	End Month and Year
Authorize Consultant	July, 2011	N/A
Environmental (must be complete before R/W acquisition)	July, 2011	September, 2011
Right of Way (must use ODOT pre-qualified consultants)		
Design	August, 2011	March 1, 2012
Project Sale Date	April 1, 2012	N/A

Section 3 – Eligibility Information

8. List the action items in your STP that have been completed or are in progress, include anticipated or actual completion date. (in space provided)

Prospect St.: 11 new ADA-accessible ramps with truncated dome warning plates installed; 12 existing ramps retrofitted with truncated dome warning plates. New 6" perpendicular thermoplastic crosswalk markings installed at all 4 legs of Forest/Edgemere, Reamer/Oak and Elm St. intersections. Enhanced 12" parallel thermoplastic crosswalk markings installed at all 4 legs of College St. intersection and at the south leg of SR511 intersection. Approximate local cost = \$14,350.

Cedar St.: 18 new ADA-accessible ramps with truncated dome warning plates installed at Elm, Oak and Forest St. intersections. Approximate local cost = \$12,035. Estimated completion: 11/30/2010.

9. Is the SRTS committee active? If yes, attach minutes and date of last meeting. If no, the project is ineligible.

yes no

10. Describe the actual or perceived safety benefit of the project. (In space provided)

Per the Oberlin Safe Routes to School Engineering Study, "...many infrastructure improvements could be strategically provided to fill gaps and add safety to the existing infrastructure." (pg. 7). Adding pedestrian crossing countdown devices to traffic signals at 3 intersections will improve pedestrian safety by increasing awareness of the time allowed to cross an intersection. Adding School Zone flashers on Prospect St. will improve pedestrian safety by increasing driver awareness. The sidewalk, ramp and crosswalk improvements will enhance pedestrian safety by extending the network of safe, off-street options for active transportation. Sidewalks are particularly important for safe transit to school during dawn/dusk hours and in inclement weather.

11. Please prioritize the request. Due to funding availability, it is possible that only a portion of your project will be funded.

1. SR511/SR58 Traffic Signal Improvements; 2. 1300' of sidewalk on W. College; 3. 530' of sidewalk on E. College; 4. 1200' of sidewalk on N. Prospect; 5. Crosswalk/Ramps at N. Prospect and SR511; 6. 300' of sidewalk on N. Prospect; 7. Install School Zone flashers on S. Prospect; 8. College/SR58 Traffic Signal Improvements; 9. Vine/SR58 Traffic Signal Improvements; 10. 700' of sidewalk on W. Hamilton/S. Professor; 11. 140' of sidewalk on E. College; 12. 450' of sidewalk on E. Vine; 13. 1100' of sidewalk on Lincoln; 14. 350' of sidewalk on Thomas; 15. 300' of sidewalk on Lincoln; 16. 530' sidewalk on Smith.

12. Has your community been involved in a Health Impact Assessment? If yes please provide access to the result. (can be a website or electronic document)

yes no

13. If the project is funded, does the applicant agree to provide required data before and after the project is built, using the student travel and parent survey forms developed by the National Center for Safe Routes to School and following the schedule provided by ODOT? If no, the project is ineligible. <http://www.saferoutesinfo.org/data/>

yes no

Section 4 – Signature Section

The signature below indicates agency willingness to enter into a formal agreement with ODOT to complete the project if selected for funding.

Printed Name and Title	Eric P. Norenberg City Manager		
Signature:		Date:	11/3/10
Required Attachments:			
<ol style="list-style-type: none"> 1. Section 10 of School Travel Plan 2. Minutes and date of last SRTS committee meeting 3. Project Description, limited to 1 - 8-1/2" x 11" page 4. 8-1/2"x11" map showing attendance area and 2 mile radius of school 5. CD/Disk of Digital Photographs 6. Address of each family with students, and number of students in grades k-8 for each school affected. (Provide this information in excel format, do not include names) 7. Detailed estimate of costs certified by ODOT prequalified professional engineer or architect 8. Certified copy of Ordinance/Resolution (Attached below) 			

District Contacts	
<p>District 1, Roger Dickman, 419-999-6850 Allen, Defiance, Hancock, Hardin, Paulding, Putnam, Van Wert, Wyandot</p> <p>District 2, Imad Bdeiri, 419-373-4456 Fulton, Henry, Lucas, Ottawa, Sandusky, Seneca, Williams, Wood</p> <p>District 3, Julie Cichello, 419-207-7168 Ashland, Crawford, Huron, Wayne, Erie, Lorain, Medina, Richland</p> <p>District 4, Chris Surma 330-786-4923 Ashtabula, Mahoning, Portage, Stark, Summit, Trumbull</p> <p>District 5, Randy Comisford, 749-323-5184 Coshocton, Fairfield, Guernsey, Knox, Licking, Muskingum, Perry</p> <p>District 6, Brenda Moore, P.E., 740-833-8159 Delaware, Fayette, Franklin, Madison, Marion, Morrow, Pickaway, Union</p>	<p>District 7, Craig Eley, 937- 497-6832 Auglaize, Champaign, Clark, Darke, Logan, Mercer, Miami, Montgomery, Shelby</p> <p>District 8, William Vorst, 513-933-6591 Butler, Clinton, Clermont, Green, Hamilton, Preble, Warren</p> <p>District 9, Toby Smalley, 740-774-8982 Adams, Brown, Highland, Jackson, Lawrence, Pike, Ross, Scioto</p> <p>District 10, Jill Morrison, P.E., 740-568-3965 Athens, Gallia, Hocking, Meigs, Monroe, Morgan, Noble, Vinton, Washington</p> <p>District 11, Chris Varcolla, 330-308-3994 Belmont, Carroll, Columbiana, Harrison, Holmes, Tuscarawas, Jefferson</p> <p>District 12, Dale Schiavoni, P.E., 216-584-2080 Counties: Cuyahoga, Lake, Geauga</p>

BLANK INTENTIONLY

Section 10: Action Plan

Strategy Type	Strategy Detail	Time Frame	Responsible Party	Status	Estimated Cost	Possible Funding	Percent of Student Affected
Education	Incoming Kindergarten Students will attend a Safety Town program	June of each year	City of Oberlin Police Department	Currently in place.	\$3000	Oberlin Police Department	13%
Encouragement	Partner with Oberlin Bike Coop to provide bicycle education for students.	Summer 2010	Oberlin City Schools, Oberlin Bike Coop	In Process and pending	\$5,270	Oberlin City School 21 st Century Grant - \$270 for summer 2010 program.	20%
Enforcement	Install outdoor video cameras to monitor bicycle racks at Langston, Eastwood and Prospect	Summer/Fall 2010	Oberlin City Schools	In Process	\$7,500	SRTS	50%
Engineering	Extend existing sidewalk on Morgan St. approximately 750' to Pyle South Amherst Rd.	Summer 2011	City of Oberlin	Pending	\$30,000	SRTS	10%
Engineering	Stripe a crosswalk across Morgan St., and install a sidewalk on the east side of Pyle South Amherst Road between Morgan St. and Beech St.	Summer 2011	City Oberlin	Pending	\$8,000	SRTS	10%
Engineering	Stripe a crosswalk	Summer 2011	City of Oberlin	Pending	\$1000	SRTS	10%

	across Pyle South Amherst Road at Beech St. Install "YIELD" signs on Pyle South Amherst Rd.						
Engineering	Paint crosswalk across SR511 to connect sidewalks along west side of N. Prospect St. Construct ADA accessible ramps to connect sidewalks to crosswalk.	Summer 2011	City of Oberlin	Pending	\$5000	SRTS, City of Oberlin \$1,774 in addition funding for SW/SE corners.	30%
Engineering	Install pedestrian signals with countdown indicators on all legs of SR 511/N. Professor St. intersection.	Summer 2011	City of Oberlin, OMLPS	Pending	\$20,000	SRTS	50%
Engineering	Install pedestrian signals with countdown indicators on all legs of SR 511/SR 58 intersection.	Summer 2011	City of Oberlin, OMLPS	Pending	\$20,000	SRTS, City of Oberlin \$165,000 in addition funding the for intersection project.	10%
Engineering	Install pedestrian signals with countdown indicators on	Summer 2011	City of Oberlin, OMLPS	Pending	\$2,500	SRTS	30%

	all legs of SR 58/W. College St. intersection.						
Engineering	Install pedestrian signals with countdown indicators on all legs of SR 58/Vine St. intersection.	Summer 2011	City of Oberlin, OMLPS	Pending	\$2,500	SRTS	20%
Engineering	Install pedestrian signals with countdown indicators on all legs of N. Pleasant/SR 511 intersection.	Summer 2011	City of Oberlin, OMLPS	Pending	\$20,000	SRTS	25%
Engineering	Bike racks for each school building	Summer 2011	Oberlin City Schools	Pending	\$9,000	SRTS	100%
Education	Implement Active Transportation Programs at each building through a SRTS Program Director position and materials.	2011-2012 & 2012-2013 School Year	Oberlin City Schools	Pending	\$7,500 in stipends '11, \$7,500 in '12 and \$15,000 in materials.	SRTS	100%
Engineering	Install pedestrian signals with countdown indicators on all legs of W. College/ Professor intersection.	Summer 2011	City of Oberlin, OMLPS	Pending	\$20,000	SRTS	25%
Engineering	Paint crosswalk across Oberlin	Summer 2011	City of Oberlin	Pending	\$100	SRTS	15%

	Rd. on the North leg of intersection to connect to proposed new sidewalk along E. College St.						
Engineering	Paint crosswalks across E. College St. at High Meadow Way. Install "YIELD" signs on E. College St.	Summer 2100	City of Oberlin	Pending	\$1000	SRTS	10%
Engineering	Install 140' of sidewalk on E. College from bike path to Shipherd Cr.	Summer 2011	City of Oberlin	Pending	\$5,600	SRTS	15%
Engineering	Install 1,300' of sidewalk on W. College St. west of Prospect St. to the apartments.	Summer 2011	City of Oberlin	Pending	\$52,000	SRTS	10%
Engineering	Install 300' of sidewalk on N. Prospect between College and SR511.	Summer 2011	City of Oberlin	Pending	\$12,000	SRTS	30%
Engineering	Install 1200' of sidewalk on N. Prospect from the Lutheran Church North to Union St.	Summer 2011	City of Oberlin	Pending	\$48,000	SRTS	15%
Engineering	Install 1100' of sidewalk on Lincoln St. from Professor to Washington St.	Summer 2011	City of Oberlin	Pending	\$44,000	SRTS	10%

Engineering	Install 300' of sidewalk on Lincoln st. between Professor and SR58.	Summer 2011	City of Oberlin	Pending	\$12,000	SRTS	10%
Engineering	Install 530' of sidewalk on Smith between SR58 and Pleasant St.	Summer 2011	City of Oberlin	Pending	\$20,000	SRTS	30%
Engineering	Install 530' of sidewalk on E. College from Oberlin Rd. to Thomas St.	Summer 2011	City of Oberlin	Pending	\$20,000	SRTS	30%
Engineering	Install 700' of sidewalk on W. Hamilton and S. Professor @ NW corner	Summer 2011	City of Oberlin	Pending	\$28,000	SRTS	15%
Engineering	Install 150' of sidewalk on Willowbrook to connect Kimberly Cr.	Summer 2011	City of Oberlin	Pending	\$6,000	SRTS	10%
Engineering	Install 150' of sidewalk on S. Pleasant and E. Vine @ NE Corner	Summer 2011	City of Oberlin	Pending	\$18,000	SRTS	15%
Engineering	Install 350' of sidewalk on Thomas St.	Summer 2011	City of Oberlin	Pending	\$14,000	SRTS	5%
Engineering	Install 20 MPH school zone flashers signs on S. Prospect St. near the school.	Summer 2011	City of Oberlin, OMLPS	Pending	\$25,000	SRTS	33%
Engineering	Install a covered bike storage area at	Summer 2011	Oberlin City Schools	Pending	\$10,000	SRTS	33%

	Langston Middle School.						
Enforcement	Conduct a traffic study on SR511 between Eastwood Elementary School and Prospect St.	Summer 2011	City of Oberlin	Pending	\$5,000	SRTS	33%

BLANK INTENTIONLY



SAFE ROUTES TO SCHOOL PLANNING COMMITTEE MEETING October 1, 2010 Minutes

Attendees: Randall Roberts, Steve Dupee, Gary Boyle, Jeff Baumann, John Schroth

- 1. Project Status Review.** Schroth reported that the Engineering Study prepared by TranSystems had been submitted to ODOT in June. The School Travel Plan was subsequently submitted. On August 24, 2010, ODOT accepted the District's School Travel Plan. This is the main pre-requisite to apply for SRTS funds.
- 2. Application Process.** Baumann reported that two types of applications are available for infrastructure projects and for non-infrastructure projects. Infrastructure projects are the engineering solutions to the impediments identified in the STP. Non-infrastructure projects fall into the education, encouragement and enforcement categories.

Schroth indicated that the School District intends to submit multiple applications for both infrastructure and non-infrastructure projects. The District's combined submittal is expected to be on the order of \$40,000 to \$50,000.

City staff discussed how it would submit funding requests for its projects and whether to roll intersection, sidewalk and traffic signal improvements into a single infrastructure application or not. Dupee indicated that the City's electric utility would not be able to budget for and construct all of the traffic signal improvements in one year's time. Additional project prioritization will be required to stay within funding limitations and for logistical reasons.

Baumann noted that the application materials indicate that ODOT pre-qualified consultants are required to prepare the cost estimates and also for project implementation including: environmental, R/W, design and construction. Discussion as to correct pre-qualifications for various project components. Baumann will contact ODOT District 3 representative Julie Cichello to clarify questions from City staff.

Schroth remarked that the School Board would be authorizing the District's applications. Baumann agreed to prepare the necessary documentation to seek City Council authorization on October 18th.

- 3. Questions.** Schroth responded to the question about probable time-frame: applications are due November 5, 2010. Grant award will most likely be in March, 2011. That would be followed by qualification-based selection process(es) to determine preferred consultants. Projects could proceed in 2011 although it is a 2-year grant cycle and projects could carry-over.



Safe Routes to School Infrastructure Application Project Description

The proposed infrastructure improvements include sixteen inter-related projects that, in aggregate, will significantly address the infrastructure deficiencies found to be impediments to safe, active transportation for Oberlin City School District students. Through the public processes required by SRTS, these barriers have been identified by students and parents, by school administrators and health care professionals, and by City staff in the Police, Planning and Public Works departments. In their SRTS Engineering Study, TranSystems identified “many infrastructure improvements [that] could be strategically provided to fill gaps and add safety to the existing infrastructure”. On three separate occasions, Oberlin City Council has discussed the numerous proposed countermeasures. This additional public input has resulted in the project priorities described in this application.

Traffic signal improvements will be made at three intersections: SR58/SR511, SR58/College and SR58/Vine. The intersection of state routes 58 and 511 is less than 1 block south of Langston Middle School, most Langston students traveling on foot or by bike must cross on or both state routes here. Oberlin Municipal Light and Power is budgeting \$115,000 to replace the mast arms and signal heads at this intersection. SRTS funding will supplement local funds by providing additional monies for ADA-accessible curb cuts and ramps, conduit and signal cable, the controller and for pedestrian countdown indicators. Previous improvements to the traffic signals at the SR58/College and SR58/Vine intersections allow these signals to be up-graded with pedestrian countdown indicators at more modest cost.

The SRTS Engineering Study identified the lack of School Zone flashers on S. Prospect St. on either side of Prospect Elementary School. Funding is requested to provide and install School Zone flashers in accordance with OMUTCD guidance.

Numerous deficiencies in the City’s sidewalk infrastructure were identified during SRTS processes. Of the 20+ projects, twelve are prioritized in this funding request. On the east side of town, sidewalk in-fill projects on E. College and Thomas streets will benefit active transportation students in the Kimberly Circle and Shipherd Circle subdivisions. For students on the south side particularly in the Lincoln St. neighborhood, sidewalk improvements will provide access to the network of continuous sidewalks and to the North Coast Inland Trail. On the west side of town, sidewalk improvements on N. Prospect will link the Oberlin Commons subdivision to sidewalks leading to Prospect Elementary School by filling in two significant gaps and improving safe, accessible crossing at SR511. Project priority #2 will install approximately 1300’ of sidewalk on W. College linking two subsidized apartment complexes and a small commercial area with sidewalks to Prospect School and points throughout the community. Where appropriate, each sidewalk project will also include ADA-accessible ramps and curb cuts as well as pavement markings to help ensure safe transit at intersections. In addition to the funding requested, the City is budgeting \$35,000 for the repair/replacement of existing sidewalks throughout the community and an additional \$15,000 for similar improvements in the Central Business District.

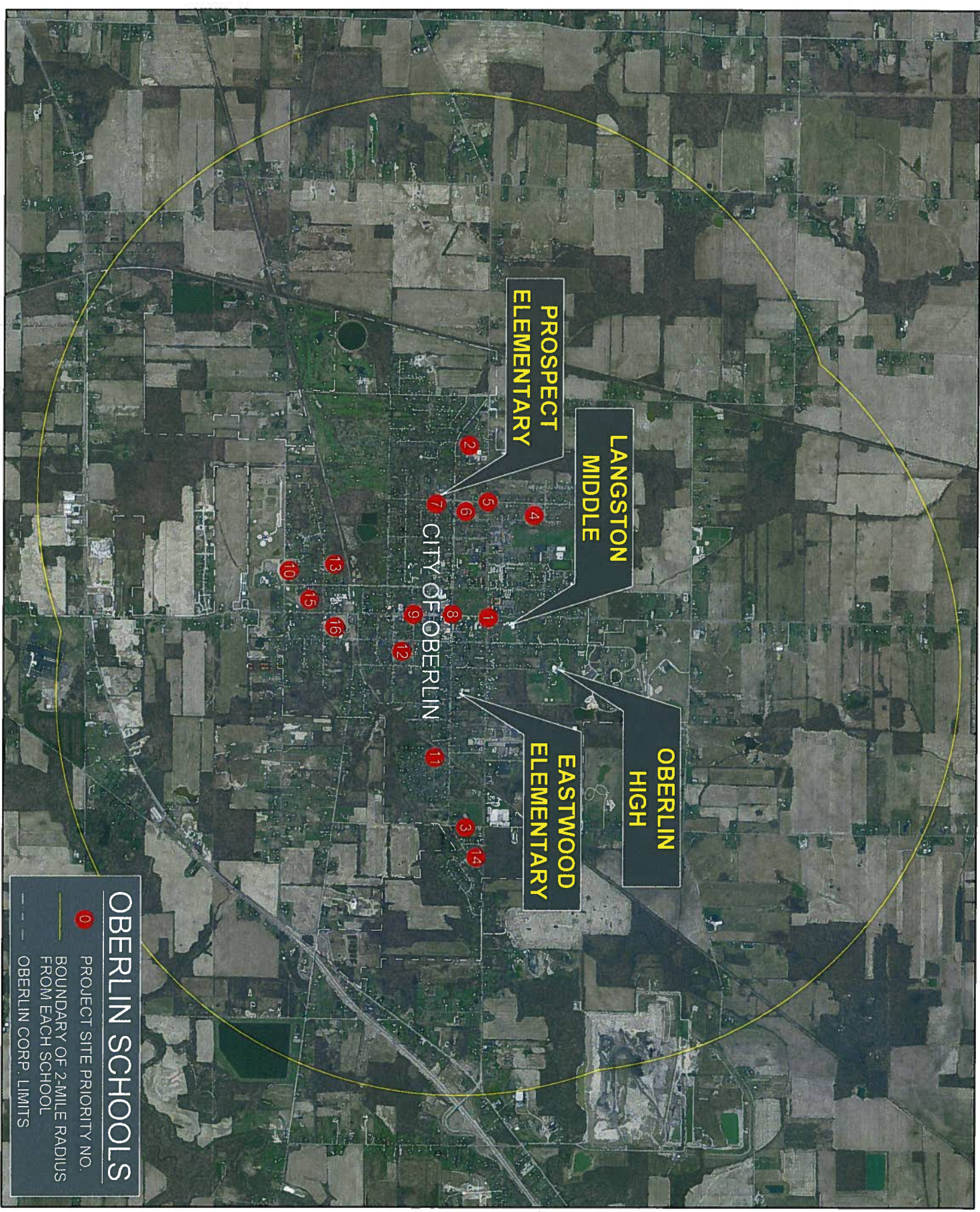

PROJECT LOCATION MAP - 2 mile RADIUS

BLANK INTENTIONLY

Project Priority No. 1

SR511/SR58 Traffic Signal Improvements

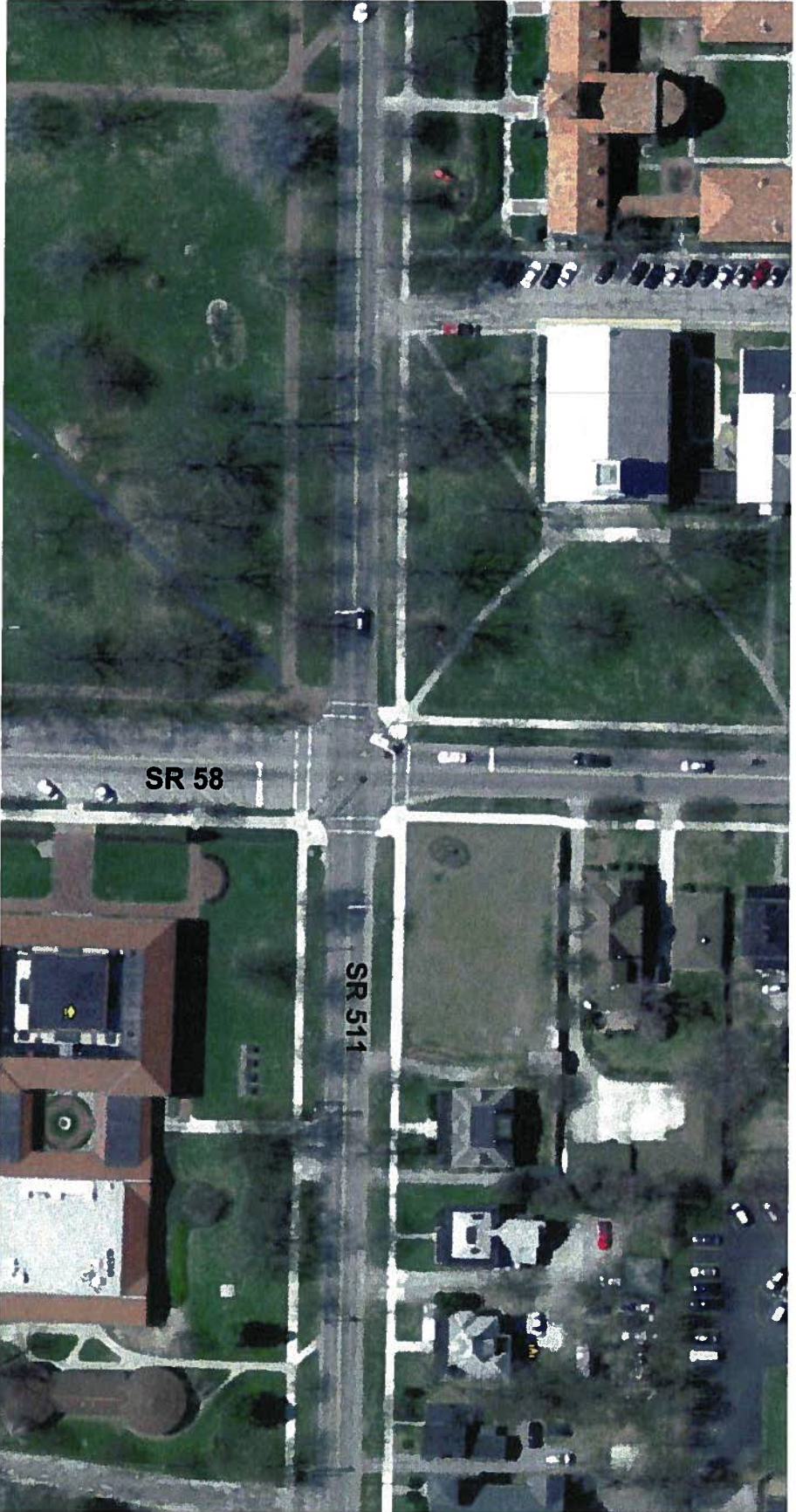

Project Description:
Install pedestrian signals with countdown indicators on all legs of SR 511/SR 58 Intersection.

Project Priority No. 2

1300' sidewalk on W. College from Prospect to Apt. Complex

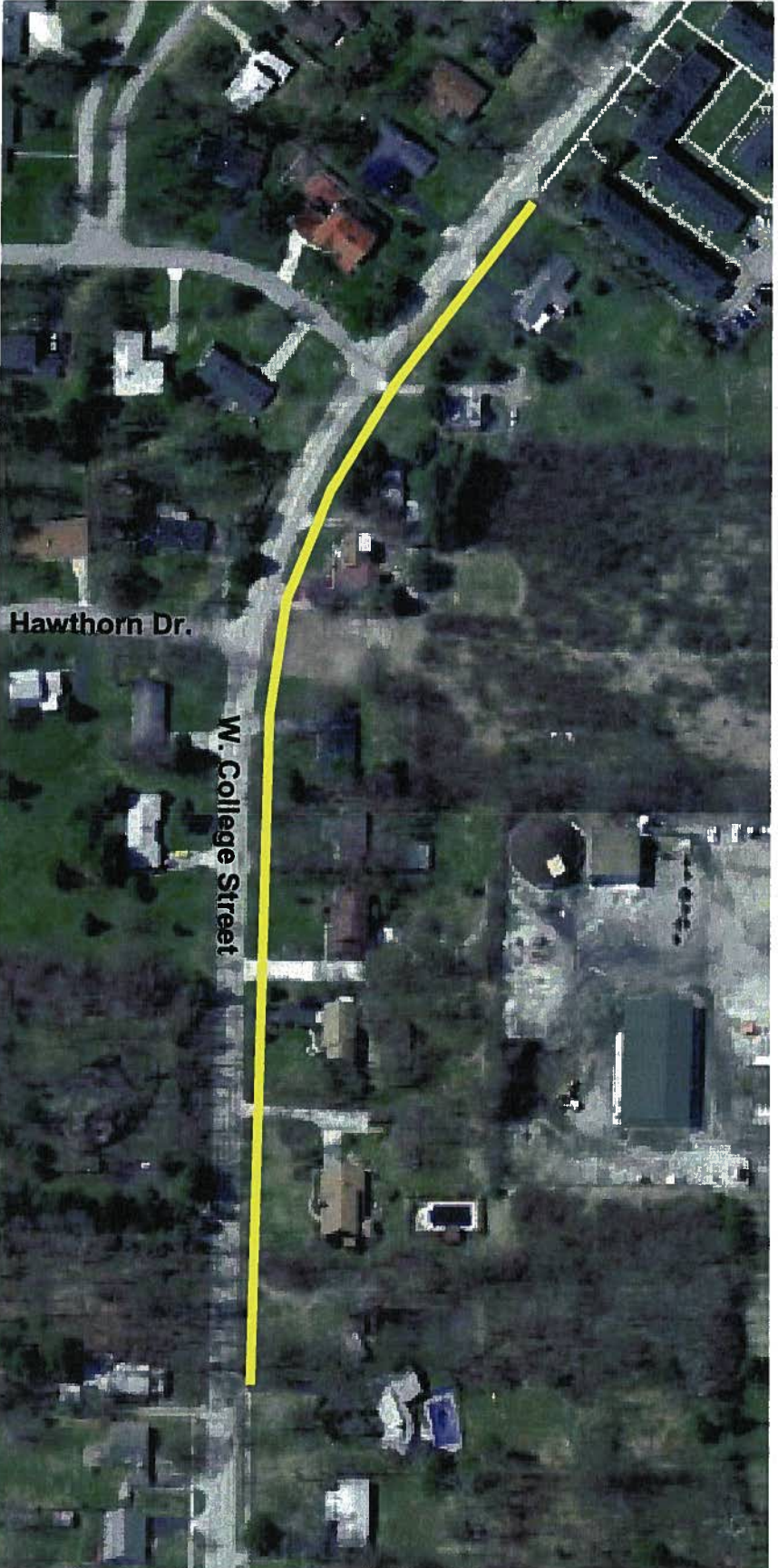

Project Description:

Install 1,300 ft of sidewalk on north side of W. College Street between existing sidewalk that terminates west of N. Prospect Street and existing sidewalk at apartment complex.

Project Priority No. 3

530' sidewalk on E. College from Oberlin Rd. to Thomas

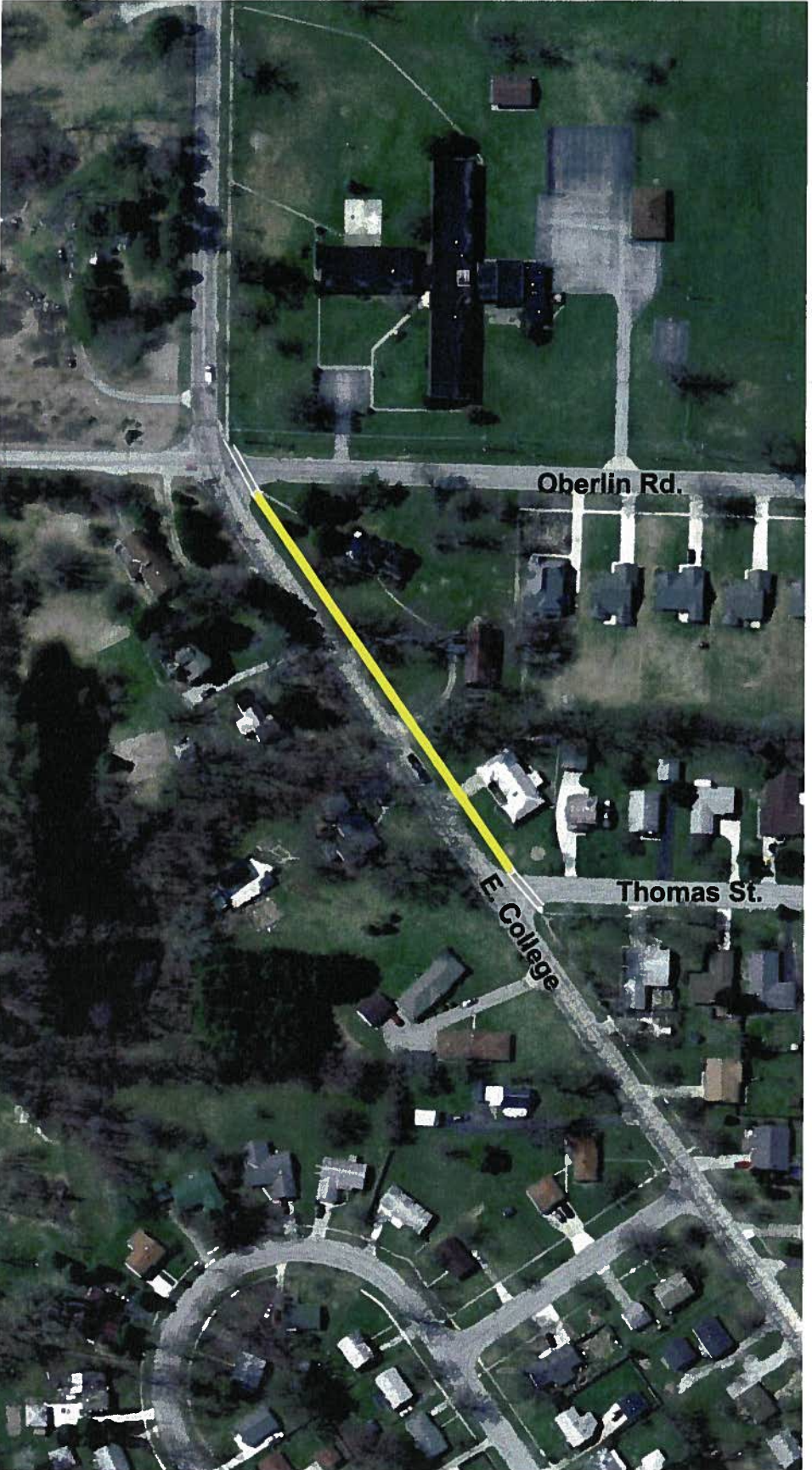

Project Description:

Install approximately 530 ft of sidewalk on north side of E. College Street between existing sidewalks at Oberlin Road and Thomas Street. Also includes new ADA accessible ramps and cross walk markings.

Project Priority No. 4

1200' sidewalk on N. Prospect from Lutheran Church to Union

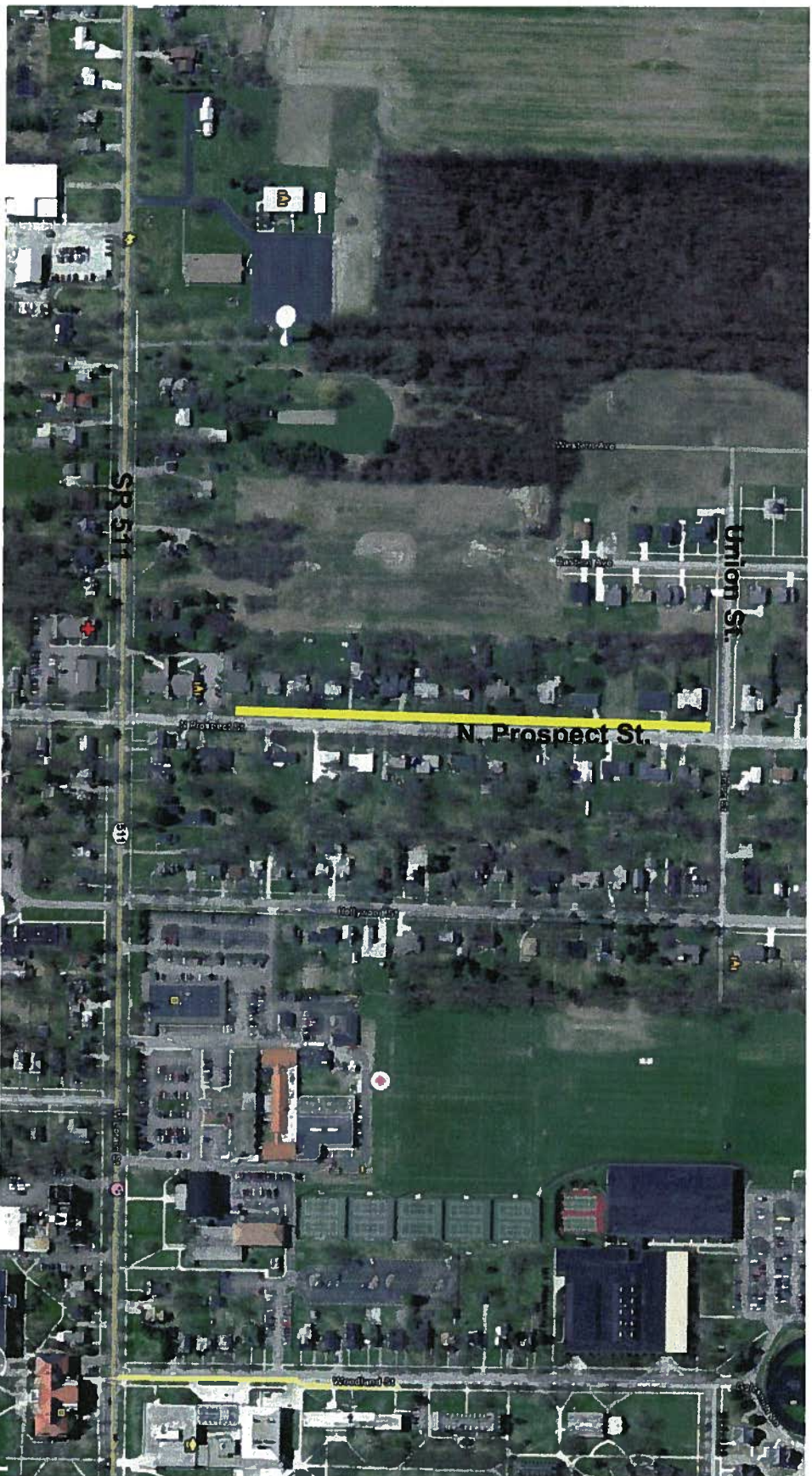

Project Description:

Install approximately 1,200 ft of sidewalk on west side of N. Prospect Street north of SR 511. Includes retrofit ramps at Union Street with truncated dome warning plates.

Project Priority No. 5

Cross Walk Ramps at N. Prospect and SR 511



Project Description:

Paint crosswalk across SR 511 to connect sidewalks along west side of N. Prospect Street. Construct ADA accessible ramps to connect sidewalks to crosswalk.

Project Priority No. 6

300' sidewalk on N. Prospect between SR 511 and W. College



Project Description:

Install sidewalk for approximately 300 ft on west side of N. Prospect Street to fill gap in existing sidewalk between SR 511 and W. College Street.

Project Priority No. 7

Install School Zone Flashers on Prospect St.

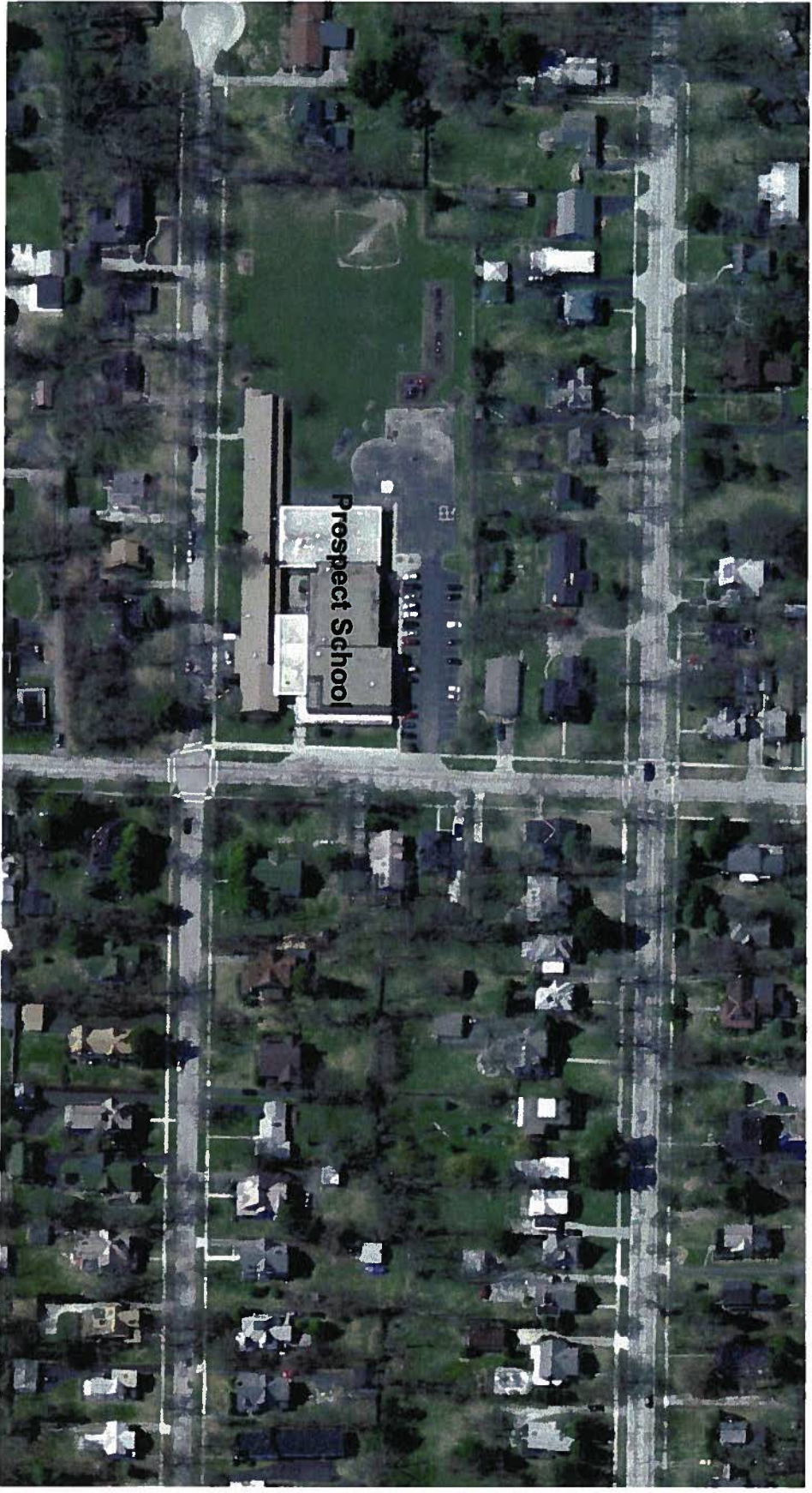

Project Description:

Install 20 mph school zone flasher signs in accordance with OMUTCD guidance on S. Prospect Street near the school.

Project Priority No. 8

W. College/SR 58 Traffic Signal Improvement



Project Description:

Install countdown indicators on all legs of SR 58/W. College Street intersection to assist pedestrians crossing.

Project Priority No. 9

Vine St./SR 58 Traffic Signal Improvement

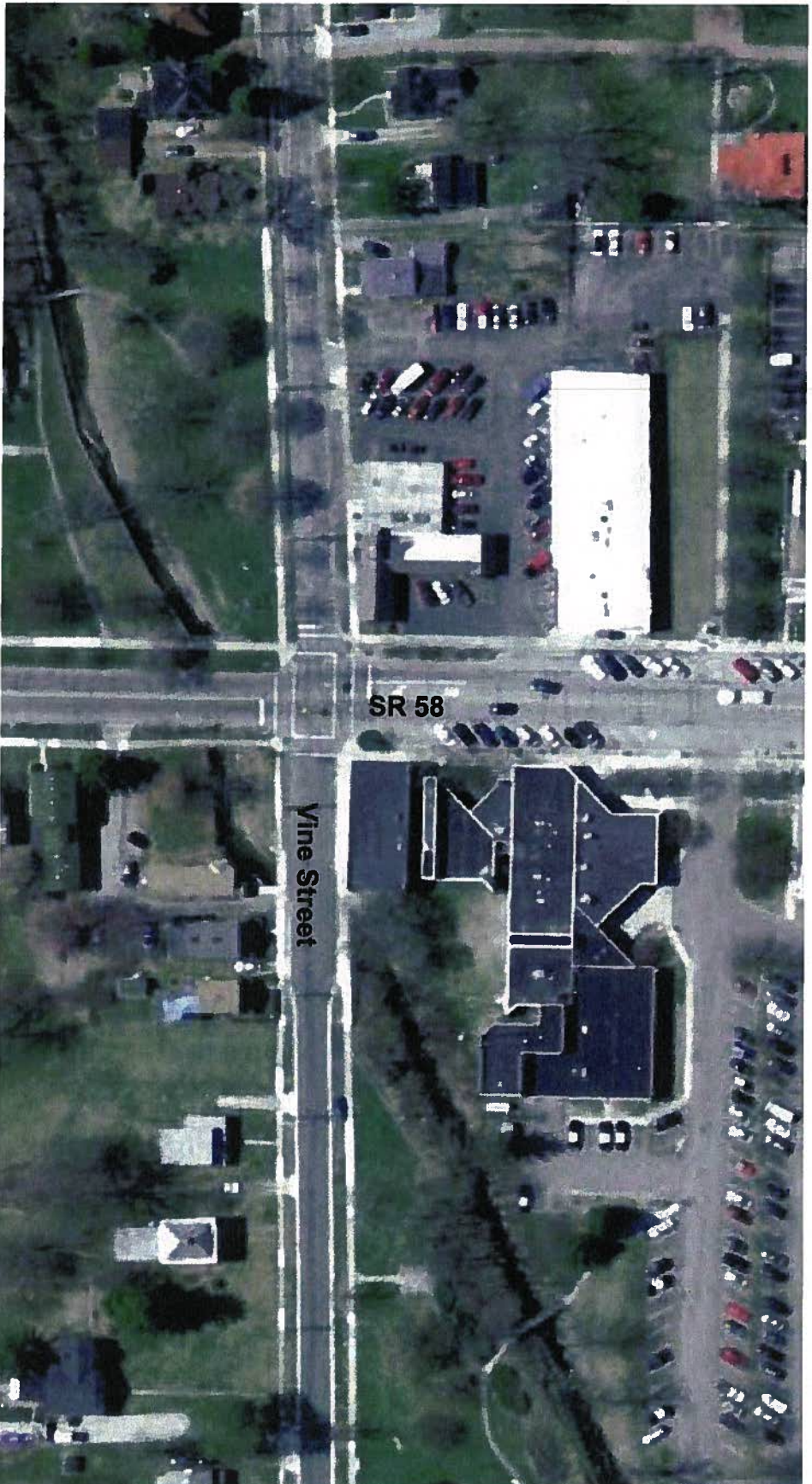

Project Description:

Install countdown indicators on all legs of SR 58/Vine Street intersection to assist pedestrians crossing.

Project Priority No. 10

700' sidewalk at W. Hamilton and S. Professor, NW corner



Project Description: Install approximately 700 ft of sidewalk on north side of W. Hamilton Street and west side of S. Professor Street to connect to existing sidewalks. Includes new ADA accessible ramp at S. Professor and pavement markings.

Project Priority No. 11

140' sidewalk on E. College from bike path to Shipherd Circle

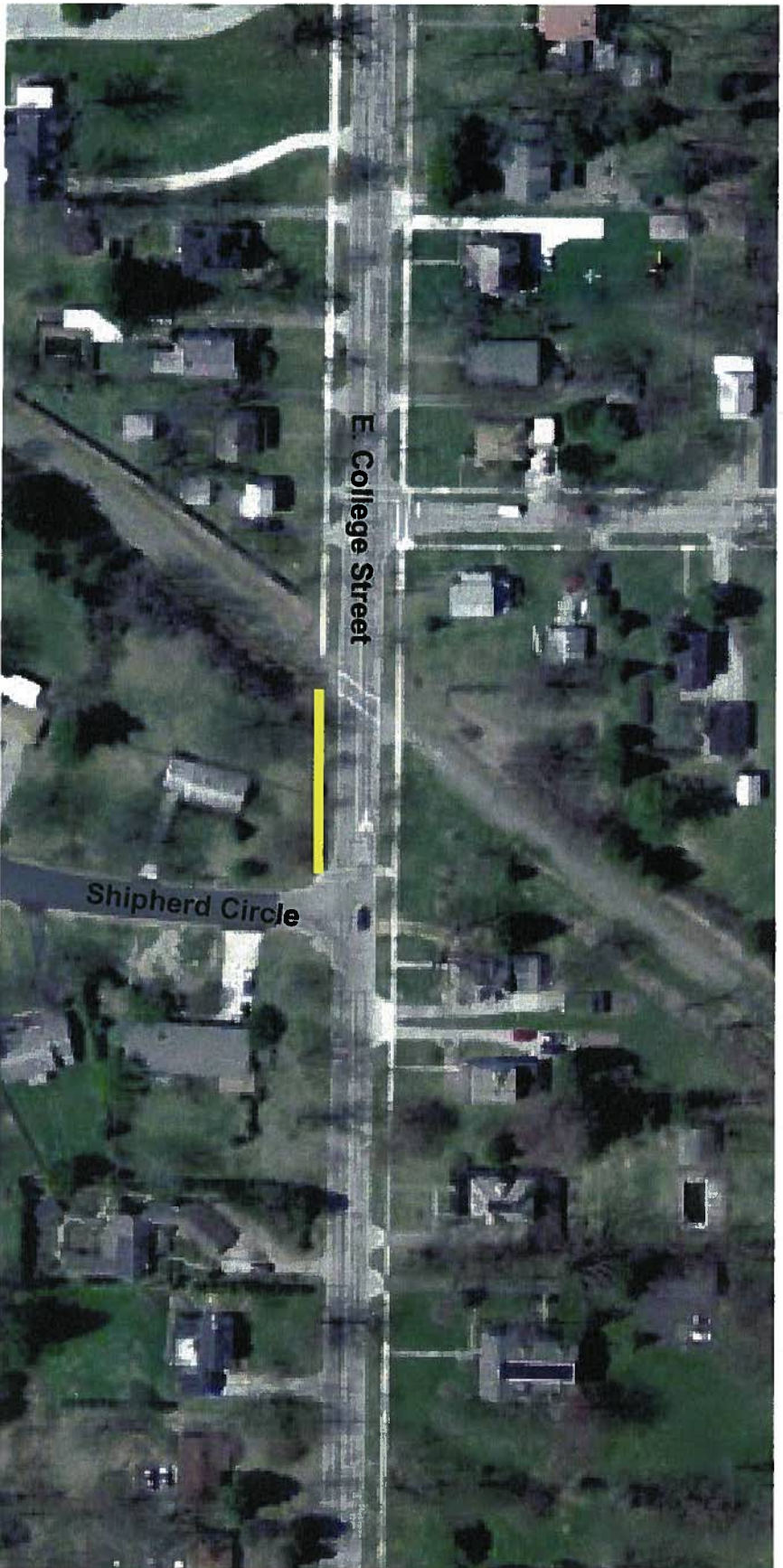

Project Description:

Install sidewalk for approximately 140 ft on south side of E. College Street between Inland Trail and Shipherd Circle residential area.

Project Priority No. 12

450' sidewalk on E. Vine between Park and Pleasant

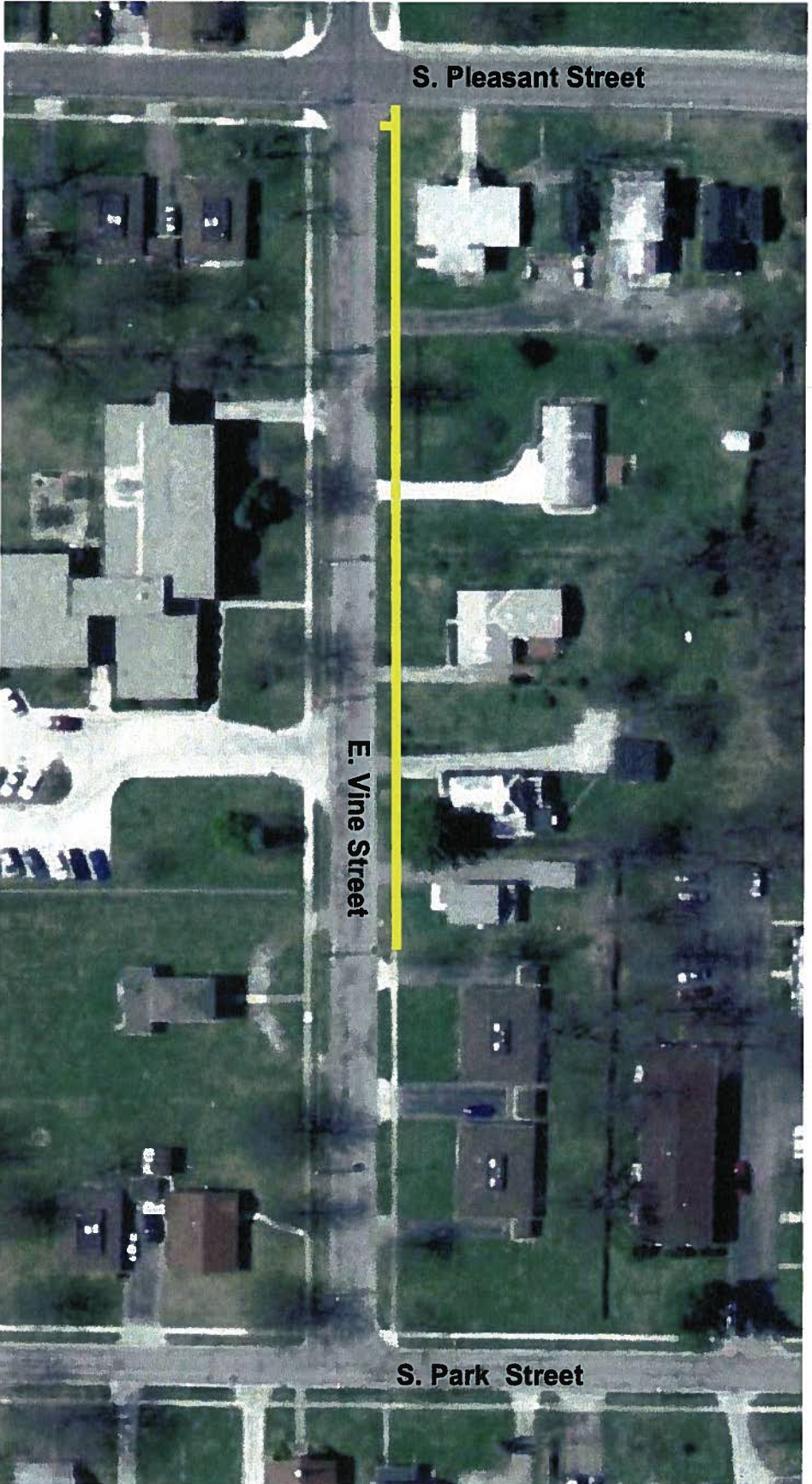

Project Description: Install approximately 450 ft of sidewalk on north side of E. Vine Street to connect to existing sidewalks. Includes ADA accessible ramps at S. Pleasant.

Project Priority No. 13

1100' sidewalk on Lincoln from Professor to Washington

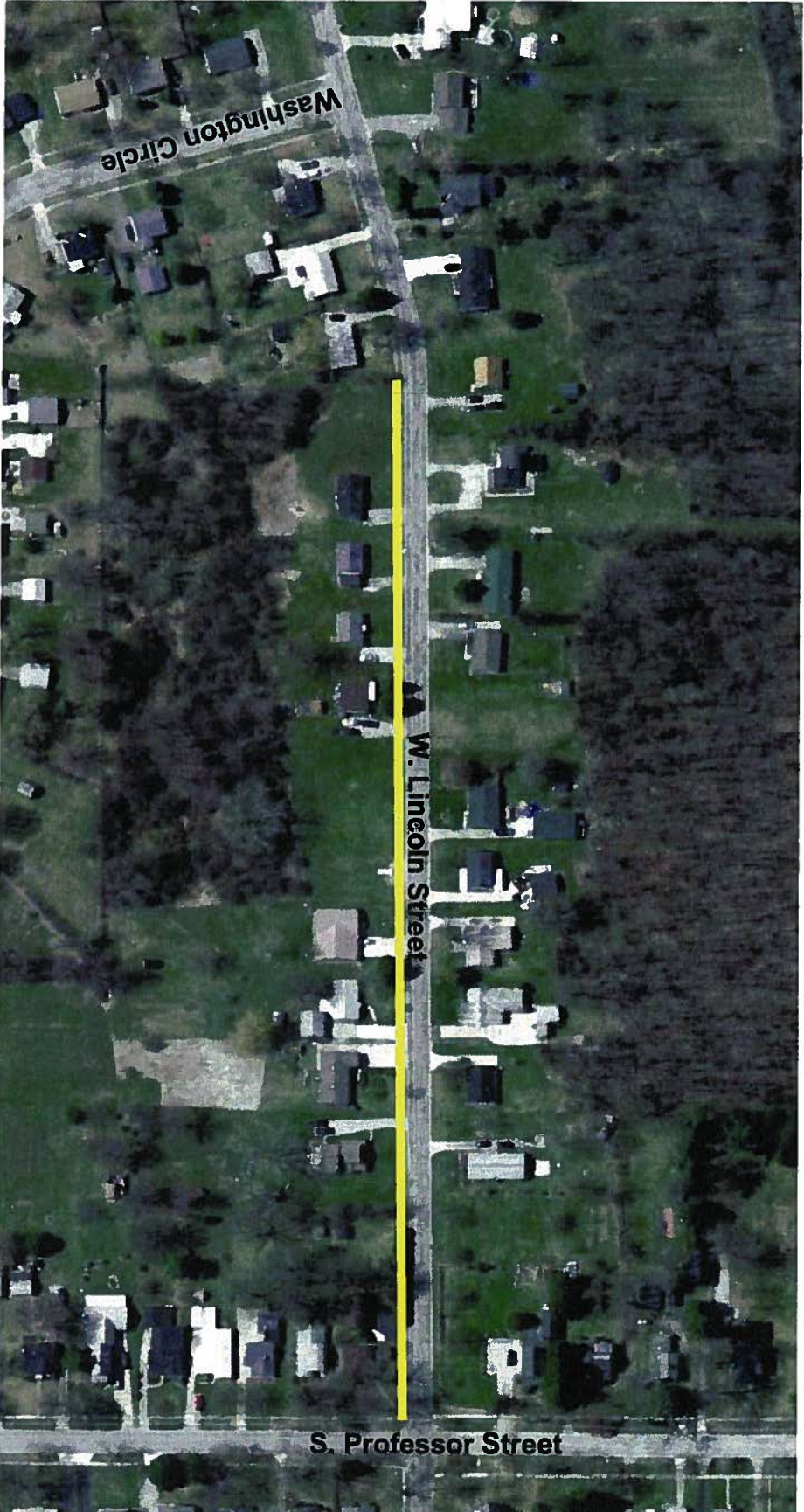

Project Description:

Install approximately 1,100 ft of sidewalk on the south side of W. Lincoln Street between S. Professor Street and Washington Circle to fill gap in existing sidewalk. Includes improvements to the ADA accessible ramps at S. Professor Street

Project No. 14

350' sidewalk on Thomas

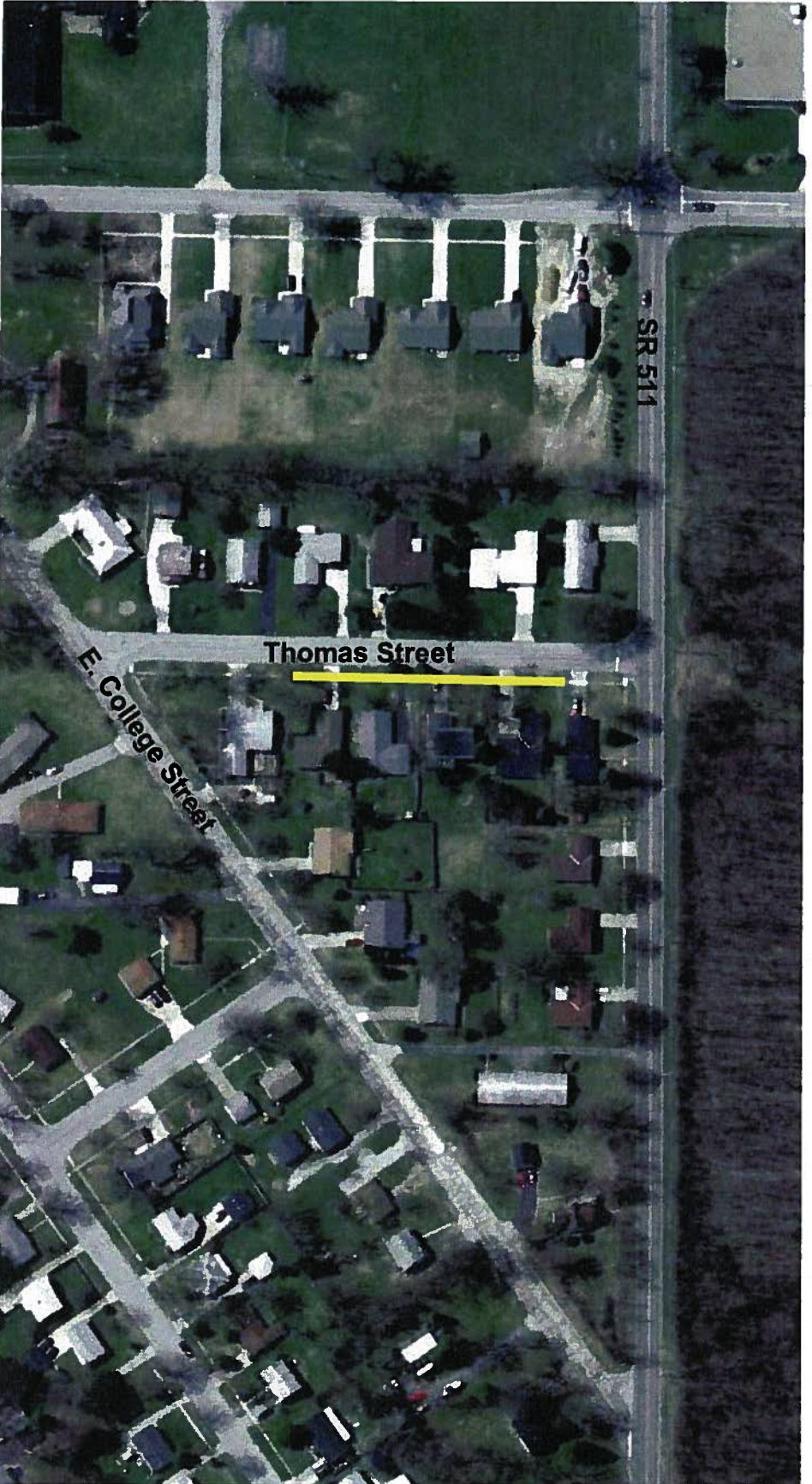

Project Description:

Install approximately 350 ft of sidewalk on east side of Thomas Street between SR 511 and E. College Street to connect to existing sidewalks.

Project No. 15

300' sidewalk on Lincoln between Professor and SR 58

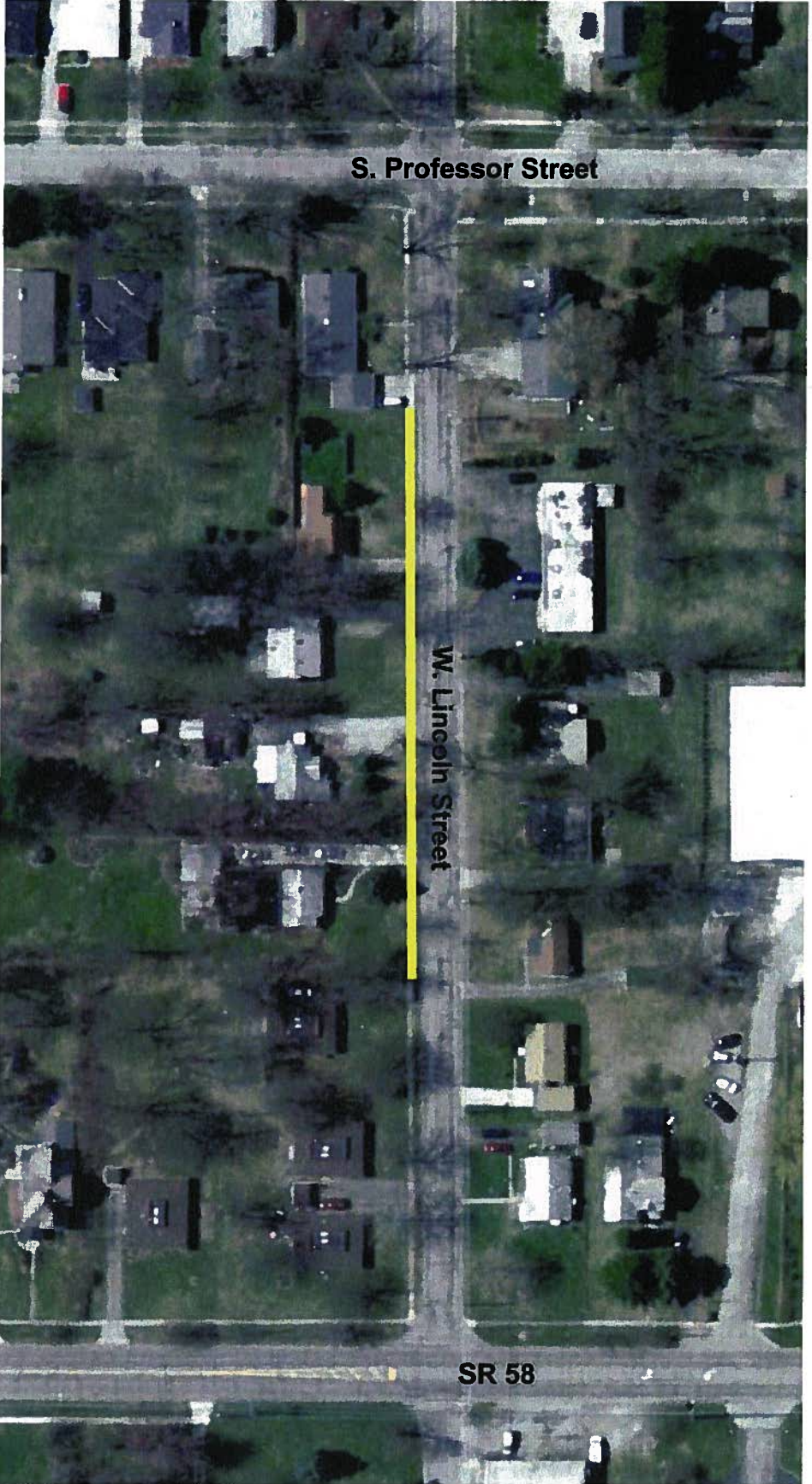

Project Description:

Install approximately 300 ft of sidewalk on the south side of W. Lincoln Street between S. Professor Street and SR 58 to fill gap in existing sidewalk.

Project No. 16

530' sidewalk on Smith between SR 58 and Pleasant

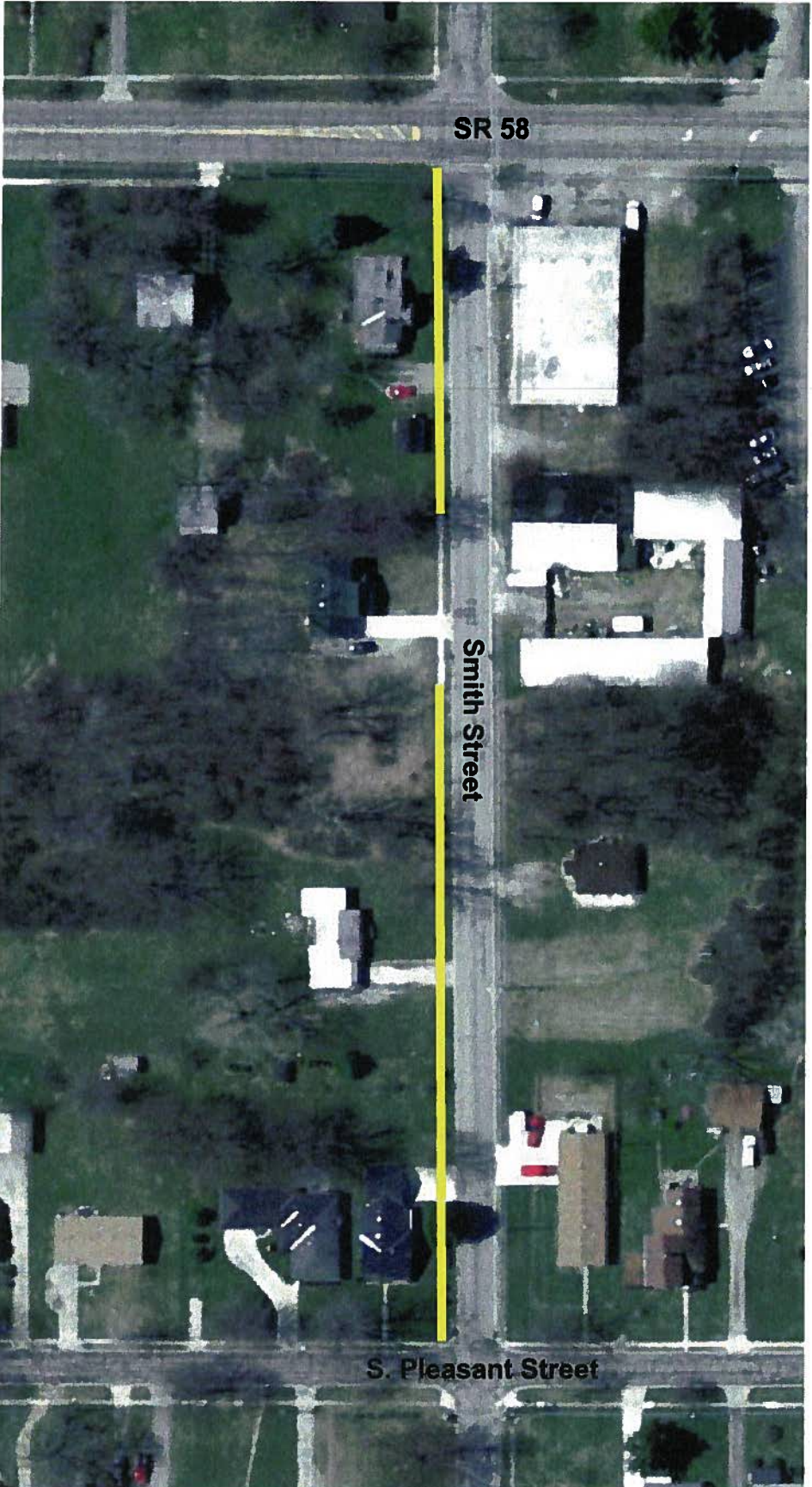

Project Description: Install approximately 530 ft of sidewalk on the south side of Smith Street between SR 58 and S. Pleasant Street to fill gaps in existing sidewalk. Includes new ADA accessible ramp at SR 58 and improvements to the ADA accessible ramps at S. Pleasant Street.

BLANK INTENTIONLY

EASTWOOD SCHOOL STUDENT ADDRESSES

Street Number	Street Name	Municipality	State	Zip Code
101	King St.	OBERLIN	OH	44074
102	1/2 E. Hamilton St. - rear	OBERLIN	OH	44074
102	E. Hamilton (back)	OBERLIN	OH	44074
10746	Quarry Rd.	OBERLIN	OH	44074
10949	Oberlin Rd.	OBERLIN	OH	44074
10949	Oberlin Rd.	OBERLIN	OH	44074
11	Canterbury Cir.	OBERLIN	OH	44074
11	Clark Ct.	OBERLIN	OH	44074
111	E. Lorain St.	OBERLIN	OH	44074
111	E. Lorain St.	OBERLIN	OH	44074
111	E. Lorain St.	OBERLIN	OH	44074
11132	Oberlin Rd.	OBERLIN	OH	44074
112	S. Park St.	OBERLIN	OH	44074
113	Groveland St.	OBERLIN	OH	44074
11355	Leavitt Rd.	OBERLIN	OH	44074
11388	Leavitt Rd	OBERLIN	OH	44074
11453	Pyle Rd.	OBERLIN	OH	44074
115	N. Oberlin Rd	OBERLIN	OH	44074
11602	Leavitt Rd.	OBERLIN	OH	44074
11602	Leavitt Rd.	OBERLIN	OH	44074
118	W. Lincoln St.	OBERLIN	OH	44074
119	Locust St.	OBERLIN	OH	44074
119	Locust St.	OBERLIN	OH	44074
120	S. Park St.	OBERLIN	OH	44074
120	S. Park St.	OBERLIN	OH	44074
121	S. Pleasant St.	OBERLIN	OH	44074
12375	N. Professor St.	OBERLIN	OH	44074
124	E. College St.	OBERLIN	OH	44074
124	S. Pleasant St.	OBERLIN	OH	44074
12410	Oberlin Rd	OBERLIN	OH	
12410	Oberlin Rd.	OBERLIN	OH	44074
125	Gladys Ct.	OBERLIN	OH	44074
12500	Pyle South Amherst Rd.	OBERLIN	OH	44074
12627	Oberlin Rd.	OBERLIN	OH	44074
12709	Oberlin Rd.	OBERLIN	OH	44074
128	S. Park St.	OBERLIN	OH	44074
12875	Pyle - S. Amherst Rd.	OBERLIN	OH	44074
13	W. Lincoln St.	OBERLIN	OH	44074
13	W. Lincoln St.	OBERLIN	OH	44074
130	E. Hamilton St.	OBERLIN	OH	44074
131	Groveland St.	OBERLIN	OH	44074
13280	Clark Ln.	OBERLIN	OH	44074
133	South Park St	OBERLIN	OH	44074
134	Potomac Drive	ELYRIA	OH	44035
134	Lincoln St	OBERLIN	OH	44074
134	Potomac Drive	ELYRIA	OH	44035
13495	West Rd.	OBERLIN	OH	44074
13620	Quarry Rd.	OBERLIN	OH	44074

137 Gladys Ct.	OBERLIN	OH	44074
13700 Lost Elms Rd.	OBERLIN	OH	44074
13735 Hale Rd.	OBERLIN	OH	44074
13818 Hale Rd.	OBERLIN	OH	44074
13836 Quarry Rd.	OBERLIN	OH	44074
13836 Quarry Rd.	OBERLIN	OH	44074
13855 Hale Rd.	OBERLIN	OH	44074
14050 West Rd.	OBERLIN	OH	44074
14050 West Rd	OBERLIN	OH	44074
14166 West Rd.	OBERLIN	OH	44074
14166 West Rd	OBERLIN	OH	44074
143 E. College St.	OBERLIN	OH	44074
144 Shipherd Circle	OBERLIN	OH	44074
15 Morgan St.	OBERLIN	OH	44074
15090 West Rd.	OBERLIN	OH	44074
15090 West Rd	OBERLIN	OH	44074
15179 Rhonda Lane	LAGRANGE	OH	44050
153 Butternut Dr	AMHERST	OH	44001
155 N. Pleasant St	OBERLIN	OH	44074
162 E. Hamilton St.	OBERLIN	OH	44074
164 Groveland St.	OBERLIN	OH	44074
166 S. Cedar St.	OBERLIN	OH	44074
16605 West Road	OBERLIN	OH	44074
172 Elm St.	OBERLIN	OH	44074
173 Grafton St.	OBERLIN	OH	44074
174 E. College St.	OBERLIN	OH	44074
174 E. College St.	OBERLIN	OH	44074
174 E. College St	OBERLIN	OH	44074
180 S. Park St.	OBERLIN	OH	44074
180 S. Pleasant St	OBERLIN	OH	44074
181 E. College St.	OBERLIN	OH	44074
183 S. Park St.	OBERLIN	OH	44074
184 E. Lorain St.	OBERLIN	OH	44074
19 N. Park St.	OBERLIN	OH	44074
190 Smith St.	OBERLIN	OH	44074
191 Elm St	OBERLIN	OH	44074
1936 Fowl Road	ELYRIA	OH	44035
1936 Fowl Rd.	ELYRIA	OH	44035
196 N. Park St.	OBERLIN	OH	44074
197 Sumner St.	OBERLIN	OH	44074
197 Sumner St.	OBERLIN	OH	44074
199 Lincoln St	OBERLIN	OH	44074
200 N. Main St.	OBERLIN	OH	44074
202 N. Oberlin Rd.	OBERLIN	OH	44074
202 N. Main St	OBERLIN	OH	44074
203 S. Main St.	OBERLIN	OH	44074
203 S. Main St.	OBERLIN	OH	44074
205 South Park St	OBERLIN	OH	44074
205 S. Park St.	OBERLIN	OH	44074
205 S. Park St	OBERLIN	OH	44074
207 Groveland St.	OBERLIN	OH	44074

21 W. Lincoln St.	OBERLIN	OH	44074
212 S. Pleasant St.	OBERLIN	OH	44074
214 Oak St.	OBERLIN	OH	44074
214 Shipherd Circle	OBERLIN	OH	44074
215 W. College St.	OBERLIN	OH	44074
217 E. College St.	OBERLIN	OH	44074
217 S. Pleasant St	OBERLIN	OH	44074
217 S. Pleasant St.	OBERLIN	OH	44074
220 S. Park St.	OBERLIN	OH	44074
221 W. College St.	OBERLIN	OH	44074
227 N. Main St.	OBERLIN	OH	44074
227 N. Main St.	OBERLIN	OH	44074
227 Groveland St	OBERLIN	OH	44074
229 N. Prospect St.	OBERLIN	OH	44074
229 N. Pleasant St.	OBERLIN	OH	44074
229 Wenner Street	WELLINGTO	OH	44090
229 N. Prospect St.	OBERLIN	OH	44074
234 Brunswick Drive	ELYRIA	OH	44035
234 E. Lorain St.	OBERLIN	OH	44074
239 Morgan St.	OBERLIN	OH	44074
24045 Ambour Dr	North Olmster	OH	44070
241 Forest St	OBERLIN	OH	44074
249 Elm St.	OBERLIN	OH	44074
249 W. College St.	OBERLIN	OH	44074
250 E. Lorain St	OBERLIN	OH	44074
250 E. Lorain St.	OBERLIN	OH	44074
251 S. Park St.	OBERLIN	OH	44074
254 Grafton St.	OBERLIN	OH	44074
255 S. Pleasant St.	OBERLIN	OH	44074
255 S. Pleasant St.	OBERLIN	OH	44074
256 Shipherd Cr.	OBERLIN	OH	44074
259 Eastern Ave	OBERLIN	OH	44074
259 Eastern Ave.	OBERLIN	OH	44074
26 Edison St.	OBERLIN	OH	44074
26 Edison	OBERLIN	OH	44074
260 Forerst St.	OBERLIN	OH	44074
263 Elm Street	OBERLIN	OH	44074
264 Morgan St.	OBERLIN	OH	44074
273 Oak St.	OBERLIN	OH	44074
273 Oak St.	OBERLIN	OH	44074
283 Morgan St.	OBERLIN	OH	44074
285 1/2 N. Professor St.	OBERLIN	OH	44074
285 S. Logan St.	ELYRIA	OH	44035
288 S. Professor St	OBERLIN	OH	44074
288 South Main St.	OBERLIN	OH	44074
288 S. Professor St.	OBERLIN	OH	44074
29 Groveland St.	OBERLIN	OH	44074
29 Morgan St.	OBERLIN	OH	44074
29 Groveland St.	OBERLIN	OH	44074
290 N. Prospect St.	OBERLIN	OH	44074
290 N. Prospect St.	OBERLIN	OH	44074

298 E. College St.	OBERLIN	OH	44074
298 E. College St.	OBERLIN	OH	44074
30 Groveland St	OBERLIN	OH	44074
30 Groveland St.	OBERLIN	OH	44074
305 N. Prospect St.	OBERLIN	OH	44074
309 Reamer Pl.	OBERLIN	OH	44074
311 N. Prospect St.	OBERLIN	OH	44074
313 S. Pleasant St.	OBERLIN	OH	44074
317 Elm St.	OBERLIN	OH	44074
318 W. Lorain St.	OBERLIN	OH	44074
318 W. Lorain St.	OBERLIN	OH	44074
32 King Street	OBERLIN	OH	44074
321 W 32 St	LORAIN	OH	44052
321 W 32 St	LORAIN	OH	44052
3327 Pickett Rd	LORAIN	OH	44053
3327 Pickett Rd	LORAIN	OH	44053
351 S. Professor St.	OBERLIN	OH	44074
353 Elm St.	OBERLIN	OH	44074
358 Washington Circle	OBERLIN	OH	44074
358 Washington Circle	OBERLIN	OH	44074
360 S. Main St.	OBERLIN	OH	44074
370 S. Professor St.	OBERLIN	OH	44074
377 Washington Circle	OBERLIN	OH	44074
378 S. Pleasant St.	OBERLIN	OH	44074
38682 Chestnut Ridge Road	ELYRIA	OH	44035
387 W. Lorain St.	OBERLIN	OH	44074
396 S. Professor St.	OBERLIN	OH	44074
396 S. Professor St.	OBERLIN	OH	44074
4 Clark Court	OBERLIN	OH	44074
401 Washington Circle	OBERLIN	OH	44074
411 11 th St.	ELYRIA	OH	44035
428 Washington Circle	OBERLIN	OH	44074
43053 Hastings Rd.	OBERLIN	OH	44074
4307 Jenee Drive	LORAIN	OH	44053
43160 Hastings Rd.	OBERLIN	OH	44074
43353 Hastings Rd	OBERLIN	OH	44074
436 Morgan St.	OBERLIN	OH	44074
43612 Parsons Rd	OBERLIN	OH	44074
43612 Parsons Rd	OBERLIN	OH	44074
44051 St. Rte. 511	OBERLIN	OH	
441 E. College St.	OBERLIN	OH	44074
44180 Parsons Rd.	OBERLIN	OH	44074
44180 Parsons Rd.	OBERLIN	OH	44074
44261 Albrecht Road	ELYRIA	OH	44035
44318 St. Rt. 511 E.	OBERLIN	OH	44074
44420 Butternut Ridge	OBERLIN	OH	44074
44785 Albrecht Rd.	ELYRIA	OH	44035
44863 Parsons Rd.	OBERLIN	OH	44074
44863 Parsons Rd.	OBERLIN	OH	44074
44923 E. Hamilton	OBERLIN	OH	44074
45 Glenhurst Dr.	OBERLIN	OH	44074

45110 E. Hamilton St.	OBERLIN	OH	44074
45110 E. Hamilton St.	OBERLIN	OH	44074
45351 Parsons Rd.	OBERLIN	OH	44074
45445 St. Rt. Us 20	OBERLIN	OH	44074
45609 Russia Rd	OBERLIN	OH	44074
45609 Russia Rd.	OBERLIN	OH	44074
46984 W. Hamilton St.	OBERLIN	OH	44074
47 N. Prospect St.	OBERLIN	OH	44074
47 N. Prospect St.	OBERLIN	OH	44074
47466 US Hwy 20	OBERLIN	OH	44074
47574 St. Rt. 303	WELLINGTON	OH	44090
47890 W. Hamilton St.	OBERLIN	OH	44074
47890 W. Hamilton St.	OBERLIN	OH	44074
48 Shipherd Cr.	OBERLIN	OH	44074
48059 Russia Rd.	OBERLIN	OH	44074
50762 Becker Rd.	OBERLIN	OH	44074
51 Berger Ct.	OBERLIN	OH	44074
51 Berger Court	OBERLIN	OH	44074
526 W. College	OBERLIN	OH	44074
526 W. College St.	OBERLIN	OH	44074
526 W. College	OBERLIN	OH	44074
526 W. College	OBERLIN	OH	44074
526 W. College St.	OBERLIN	OH	44074
540 N. Main St.	OBERLIN	OH	44074
547 W. College St.	OBERLIN	OH	44074
555 E. College St.	OBERLIN	OH	44074
56 Berger Ct.	OBERLIN	OH	44074
56 Berger Ct.	OBERLIN	OH	44074
589 Spruce Dr.	OBERLIN	OH	44074
593 Beech St.	OBERLIN	OH	44074
62 Walnut Street - down	OBERLIN	OH	44074
63 Spring St.	OBERLIN	OH	44074
64 Berger Ct.	OBERLIN	OH	44074
65 E. College St	OBERLIN	OH	44074
65 Vine St.	OBERLIN	OH	44074
697 Kimberly Circle	OBERLIN	OH	44074
738 Bobcat Dr.	LAGRANGE	OH	44050
74 Spring St.	OBERLIN	OH	44074
763 E. Lorain St	OBERLIN	OH	44074
763 E. Lorain St.	OBERLIN	OH	44074
8 Edison St.	OBERLIN	OH	44074
8 Edison St.	OBERLIN	OH	44074
8 Clark Ct.	OBERLIN	OH	44074
82 S. Park St.	OBERLIN	OH	44074
83 Spring St.	OBERLIN	OH	44074
84 King St	OBERLIN	OH	44074
861 Kimberly Circle	OBERLIN	OH	44074
861 Kimberly Circle	OBERLIN	OH	44074
873 Kimberly Circle	OBERLIN	OH	44074
879 Kimberly Circle	OBERLIN	OH	44074
88 Parkwood Lane	OBERLIN	OH	44074

88 Parkwood Lane	OBERLIN	OH	44074
9 Canterbury Circle	OBERLIN	OH	44074
91 N. Maple St.	OBERLIN	OH	44074
91 Maple Street	OBERLIN	OH	44074
91 Maple St	OBERLIN	OH	44074
91 Maple St.	OBERLIN	OH	44074
91 Maple St	OBERLIN	OH	44074
91 N. Maple St.	OBERLIN	OH	44074
91 N. Maple St	OBERLIN	OH	44074
96 Locust St	OBERLIN	OH	44074
9694 Oberlin Rd	ELYRIA	OH	44035
9875 Leavitt Rd.	OBERLIN	OH	44074
9875 Leavitt Rd.	ELYRIA	OH	44035
99 So Professor St.	OBERLIN	OH	44074

BLANK INTENTION ONLY

PROSPECT SCHOOL STUDENT ADDRESSES

Street Number	Street Name	Municipality	State	Zip Code
10	Willowbrook Dr.	OBERLIN	OH	44074
1024	Cleveland Ave	AMHERST	OH	44001
1024	Cleveland Ave	AMHERST	OH	44001
1024	Rosealee Ave.	ELYRIA	OH	44035
1033	Melvyn Ln	ELYRIA	OH	44035
11015	Leavitt Rd.	OBERLIN	OH	44074
11058	Quarry Rd	OBERLIN	OH	44074
111	Gladys Ct	OBERLIN	OH	44074
111	E. Lorain St.	OBERLIN	OH	44074
111	East Lorain St	OBERLIN	OH	44074
113	Groveland	OBERLIN	OH	44074
115	N. Main St.	OBERLIN	OH	44074
115	E. Hamilton	OBERLIN	OH	44074
115	E. Hamilton St.	OBERLIN	OH	44074
11761	Leavitt Rd.	OBERLIN	OH	44074
11761	Leavitt Rd	OBERLIN	OH	44074
118	Lincoln St.	OBERLIN	OH	44074
119	Locust Street	OBERLIN	OH	44074
119	Locust St	OBERLIN	OH	44074
120	Pyle So. Amherst Rd	OBERLIN	OH	44074
122	Kaiser Court	ELYRIA	OH	44035
122	W. Lincoln St.	OBERLIN	OH	44074
123	Forest St.	OBERLIN	OH	44074
12375	N. Professor St	OBERLIN	OH	44074
124	E. College St.	OBERLIN	OH	44074
124	S. Pleasant St.	OBERLIN	OH	44074
124	Woodhaven Pl.	OBERLIN	OH	44074
124.5	E. College St.	OBERLIN	OH	44074
124.5	E. College St.	OBERLIN	OH	44074
12410	Oberlin Road	OBERLIN	OH	44074
12483	N. Professor St	OBERLIN	OH	44074
12580	Leavitt Rd	OBERLIN	OH	44074
12627	Oberlin Rd.	OBERLIN	OH	44074
12709	Oberlin Rd	OBERLIN	OH	44074
131	Groveland St.	OBERLIN	OH	44074
132	E. Lorain St.	OBERLIN	OH	44074
13246	Quarry Rd	OBERLIN	OH	44074
13550	Oberlin Rd	OBERLIN	OH	44074
13550	Oberlin Rd	OBERLIN	OH	44074
13550	Oberlin Rd	OBERLIN	OH	44074
13550	Oberlin Rd	OBERLIN	OH	44074
13700	Lost Elm Road	OBERLIN	OH	44074
138	Lincoln St	OBERLIN	OH	44074
13866	Hale Rd	OBERLIN	OH	44074
13876	Quarry Rd	OBERLIN	OH	44074
14	S. Prospect St.	OBERLIN	OH	44074
14050	West Road	OBERLIN	OH	44074
14057	Quarry Rd	OBERLIN	OH	44074

143 E. College St.	OBERLIN	OH	44074
144 Hollywood Ave.	OBERLIN	OH	44074
145 Hollywood St	OBERLIN	OH	44074
148 Groveland St.	OBERLIN	OH	44074
15 Stewart Ct.	OBERLIN	OH	44074
15 Morgan St	OBERLIN	OH	44074
151 N. Pleasant St	OBERLIN	OH	44074
15286 St. Rt. 58	OBERLIN	OH	44074
154 Forest St.	OBERLIN	OH	44074
16 Clark Ct.	OBERLIN	OH	44074
16305 Hawley Rd.	OBERLIN	OH	44074
164 Groveland St.	OBERLIN	OH	44074
16605 West Road	OBERLIN	OH	44074
173 Grafton St	OBERLIN	OH	44074
18 1/2 Edison St.	OBERLIN	OH	44074
18 1/2 Edison St.	OBERLIN	OH	44074
181 E. Lorain St.	OBERLIN	OH	44074
181.5 E Lorain Street	OBERLIN	OH	44074
181.5 E. Lorain St.	OBERLIN	OH	44074
184 E. Lorain St.	OBERLIN	OH	44074
185 Grafton St.	OBERLIN	OH	44074
186 N. Oberlin Rd.	OBERLIN	OH	44074
186 N. Oberlin Rd.	OBERLIN	OH	44074
19 N. Park St.	OBERLIN	OH	44074
19 Locust St.	OBERLIN	OH	44074
190 E Lorain St	OBERLIN	OH	44074
190 Smith Street	OBERLIN	OH	44074
190 E Lorain St	OBERLIN	OH	44074
197 N. Main St	OBERLIN	OH	44074
197 N. Main St.	OBERLIN	OH	44074
197 Groveland St	OBERLIN	OH	44074
201 Groveland	OBERLIN	OH	44074
202 N. Main St.	OBERLIN	OH	44074
203 Groveland St.	OBERLIN	OH	44074
203 S Main St.	OBERLIN	OH	44074
203 N. Pleasant St.	OBERLIN	OH	44074
204 S. Park St.	OBERLIN	OH	44074
205 S. Park St.	OBERLIN	OH	44074
206 Reserve Ave	OBERLIN	OH	44074
207 Groveland St.	OBERLIN	OH	44074
207 Groveland	OBERLIN	OH	44074
21 Hawthorne Dr	OBERLIN	OH	44074
21 Morgan St	OBERLIN	OH	44074
212 S. Pleasant St.	OBERLIN	OH	44074
212 S. Pleasant St.	OBERLIN	OH	44074
212 S. Pleasant St.	OBERLIN	OH	44074
217 E. College St.	OBERLIN	OH	44074
217 E. College	OBERLIN	OH	44074
217 E. College St.	OBERLIN	OH	44074
218 South Pleasant St	OBERLIN	OH	44074
218 S. Pleasant St	OBERLIN	OH	44074

22 Mulberry	OBERLIN	OH	44074
220 S. Park St.	OBERLIN	OH	44074
224 Lincoln St.	OBERLIN	OH	44074
224 Lincoln St.	OBERLIN	OH	44074
224 Eastern Av	OBERLIN	OH	44074
225 W. Lincoln St	OBERLIN	OH	44074
227 N. Main St.	OBERLIN	OH	44074
229 N. Pleasant St	OBERLIN	OH	44074
23 S. Pleasant St.	OBERLIN	OH	44074
23 S. Pleasant St.	OBERLIN	OH	44074
230 Reserve Ave	OBERLIN	OH	44074
231 W. Lorain St.	OBERLIN	OH	44074
234 S. Park St	OBERLIN	OH	44074
234 S. Park St	OBERLIN	OH	44074
235 N. Main St	OBERLIN	OH	44074
237 E. College St.	OBERLIN	OH	44074
239 Morgan St	OBERLIN	OH	44074
239 Morgan St	OBERLIN	OH	44074
24 Canterbury Cir.	OBERLIN	OH	44074
24 N. Park St.	OBERLIN	OH	44074
24 N. Park St.	OBERLIN	OH	44074
240 8th Street	ELYRIA	OH	44035
251 S. Park St	OBERLIN	OH	44074
254 Grafton St.	OBERLIN	OH	44074
26 Edison St.	OBERLIN	OH	44074
264 Morgan St.	OBERLIN	OH	44074
268 Grafton St	OBERLIN	OH	44074
275 Hollywood Ave.	OBERLIN	OH	44074
275 Hollywood Ave.	OBERLIN	OH	44074
276 Eastern Ave	OBERLIN	OH	44074
283 Eastern Ave.	OBERLIN	OH	44074
284 Lincoln	OBERLIN	OH	44074
285 N. Professor	OBERLIN	OH	44074
285 E. Lorain St.	OBERLIN	OH	44074
288 S. Professor St.	OBERLIN	OH	44074
288 South Main St	OBERLIN	OH	44074
295 S. Pleasant St.	OBERLIN	OH	44074
3 Clark Court	OBERLIN	OH	44074
305 N. Prospect St.	OBERLIN	OH	44074
309 Reamer Place	OBERLIN	OH	44074
309 Edgemoor Pl.	OBERLIN	OH	44074
309 S. Professor St.	OBERLIN	OH	44074
312 S. Main St.	OBERLIN	OH	44074
312 S. Main St.	OBERLIN	OH	44074
317 S. Pleasant St.	OBERLIN	OH	44074
318 W. Lorain St.	OBERLIN	OH	44074
319 Reamer Place	OBERLIN	OH	44074
329 W. Lincoln St.	OBERLIN	OH	44074
331 Eastern Ave.	OBERLIN	OH	44074
3327 Pickett Road	LORAIN	OH	44053
336 Reamer Place	OBERLIN	OH	44074

351 S. Professor St	OBERLIN	OH	44074
353 Elm St	OBERLIN	OH	44074
355 E. College St.	OBERLIN	OH	44074
358 Washington Circle	OBERLIN	OH	44074
36 N. Pleasant St.	OBERLIN	OH	44074
360 S. Main St.	OBERLIN	OH	44074
385 Washington Circle	OBERLIN	OH	44074
38682 Chestnut Ridge Road	ELYRIA	OH	44035
387 West Lorain St	OBERLIN	OH	44074
389 S. Main St.	OBERLIN	OH	44074
403 W. 32nd ST.	LORAIN	OH	44052
408 Washington Cir.	OBERLIN	OH	44074
408 E. College St.	OBERLIN	OH	44074
41535 Russia Rd	ELYRIA	OH	44035
42 E. Lorain St.	OBERLIN	OH	44074
42 Smith St.	OBERLIN	OH	44074
42 E. Lorain St.	OBERLIN	OH	44074
43 Groveland St.	OBERLIN	OH	44074
43 Groveland St.	OBERLIN	OH	44074
43160 Hastings Rd.	OBERLIN	OH	44074
43305 Hastings Rd	OBERLIN	OH	44074
43632 Parsons Rd.	OBERLIN	OH	44074
43646 Parsons Rd	OBERLIN	OH	44074
43871 Oberlin/Elyria Rd	OBERLIN	OH	44074
44031 West Rd.	OBERLIN	OH	44074
441 E. College St	OBERLIN	OH	44074
44261 Albrecht Rd.	ELYRIA	OH	44035
44318 Route 511 East	OBERLIN	OH	44074
44318 Route 511 East	OBERLIN	OH	44074
44420 Butternut Ridge	OBERLIN	OH	44074
44722 US Rt. 20	OBERLIN	OH	44074
44880 Cemetery Road	WELLINGTON	OH	44090
44901 Butternut Ridge	OBERLIN	OH	44074
44901 Butternut Ridge Rd.	OBERLIN	OH	44074
45110 E. Hamilton St.	OBERLIN	OH	44074
45349 E. Hamilton St.	OBERLIN	OH	44074
45383 Hamilton St	OBERLIN	OH	44074
46867 W. Hamilton St.	OBERLIN	OH	44074
47 N. Prospect St.	OBERLIN	OH	44074
47004 State Route 20	OBERLIN	OH	44074
47481 US Rt. 20	OBERLIN	OH	44074
47505 ST RT 20 W	OBERLIN	OH	44074
47890 W. Hamilton St.	OBERLIN	OH	44074
482 Caskey Drive	OBERLIN	OH	44074
48250 State Rt. 511	OBERLIN	OH	44074
51 Berger Ct.	OBERLIN	OH	44074
51 Berger Ct.	OBERLIN	OH	44074
525 N. Main St.	OBERLIN	OH	44074
525 N. Main St.	OBERLIN	OH	44074
526 W. College St	OBERLIN	OH	44074
526 W. College St.	OBERLIN	OH	44074

526 W. College ST	OBERLIN	OH	44074
526 W. College St.	OBERLIN	OH	44074
526 W. College St.	OBERLIN	OH	44074
526 W. College St.	OBERLIN	OH	44074
526 W. College St.	OBERLIN	OH	44074
526 W. College St.	OBERLIN	OH	44074
526 W. College St.	OBERLIN	OH	44074
540 W. College St.	OBERLIN	OH	44074
540 N. Main St.	OBERLIN	OH	44074
549 W. College St.	OBERLIN	OH	44074
549 W. College St.	OBERLIN	OH	44074
55 Oakland Street	OBERLIN	OH	44074
60 N. Park St.	OBERLIN	OH	44074
60 N. Park St.	OBERLIN	OH	44074
64 Berger Ct.	OBERLIN	OH	44074
65 Berger Ct.	OBERLIN	OH	44074
661 E. College St	OBERLIN	OH	44074
661 E. College St	OBERLIN	OH	44074
669 E. Lorain St	OBERLIN	OH	44074
67 Berger Ct.	OBERLIN	OH	44074
696 Kimberly Circle	OBERLIN	OH	44074
7 W. Lincoln St	OBERLIN	OH	44074
70 Berger Ct.	OBERLIN	OH	44074
73 Berger Ct	OBERLIN	OH	44074
75 Berger Court	OBERLIN	OH	44074
751 E Lorain St	OBERLIN	OH	44074
763 E. Lorain St.	OBERLIN	OH	44074
79 King St	OBERLIN	OH	44074
795 E. Lorain St.	OBERLIN	OH	44074
83 Spring St.	OBERLIN	OH	44074
83 Spring St	OBERLIN	OH	44074
84 Gladys Court	OBERLIN	OH	44074
873 Kimberly Circle	OBERLIN	OH	44074
879 Kimberly Circle	OBERLIN	OH	44074
879 Kimberly Circle	OBERLIN	OH	44074
89 Parkwood Ln.	OBERLIN	OH	44074
91 N. Maple St	OBERLIN	OH	44074
91 Gladys Ct.	OBERLIN	OH	44074
91 N. Maple St	OBERLIN	OH	44074
91 Gladys Ct.	OBERLIN	OH	44074
9173 Peasley Rd.	AMHERST	OH	44001
9173 Peasley Rd	AMHERST	OH	44001
92 King St.	OBERLIN	OH	44074
93 Groveland St.	OBERLIN	OH	44074
93 Groveland St.	OBERLIN	OH	44074
96 Locust St.	OBERLIN	OH	44074
9875 Leavitt Rd	ELYRIA	OH	44035

BLANK INTENTION ONLY

LANGSTON MIDDLE SCHOOL STUDENT ADDRESSES

Street Number	Street Name	Municipality	State	Zip Code
	10 Willowbrook Dr.	OBERLIN	OH	44074
	1000 Highland Park Blvd	LORAIN	OH	44052
	101 Oberlin Rd.	OBERLIN	OH	44074
	10949 Oberlin Rd	OBERLIN	OH	44074
	11 Clark Ct.	OBERLIN	OH	44074
	11058 Quarry Rd	OBERLIN	OH	44074
	11058 Quarry Rd.	OBERLIN	OH	44074
	1109 West Avenue	ELYRIA	OH	44035
	111 E. Lorain St.	OBERLIN	OH	44074
	111 King St.	OBERLIN	OH	44074
	113 Groveland St.	OBERLIN	OH	44074
	11379 Pyle - S. Amherst Rd.	OBERLIN	OH	44074
	11420 St. Rt. 58 N	OBERLIN	OH	44074
	115 Columbus Street	ELYRIA	OH	44035
	115 Reserve Ave.	OBERLIN	OH	44074
	115 N. Main St.	OBERLIN	OH	44074
	117 Gladys Ct	OBERLIN	OH	44074
	118 Lincoln St.	OBERLIN	OH	44074
	122 Kaiser Court	ELYRIA	OH	44035
	122 Kaiser Court	ELYRIA	OH	44035
	122 W. Lincoln St.	OBERLIN	OH	44074
	124 Woodhaven	OBERLIN	OH	44074
	124 E. College St.	OBERLIN	OH	44074
	124 E. Vine St.	OBERLIN	OH	44074
	124 E. College St.	OBERLIN	OH	44074
	124 S. Pleasant St.	OBERLIN	OH	44074
	124.5 E. College St.	OBERLIN	OH	44074
	12401 Leavitt Rd.	OBERLIN	OH	44074
	12483 N. Professor St	OBERLIN	OH	44074
	125 Groveland St.	OBERLIN	OH	44074
	12500 Pyle - S. Amherst Rd.	OBERLIN	OH	44074
	12529 Pyle - S. Amherst Rd.	OBERLIN	OH	44074
	12762 Baird Rd.	OBERLIN	OH	44074
	12813 Pyle Road	OBERLIN	OH	44074
	12875 Pyle - S. Amherst Rd.	OBERLIN	OH	44074
	130 E. Hamilton St.	OBERLIN	OH	44074
	13011 Quarry Rd.	OBERLIN	OH	44074
	13011 Quarry Rd.	OBERLIN	OH	44074
	133 S. Pleasant St	OBERLIN	OH	44074
	133 S. Pleasant	OBERLIN	OH	44074
	133 Pyle Road	OBERLIN	OH	44074
	134 Lincoln St.	OBERLIN	OH	44074
	134 Lincoln St.	OBERLIN	OH	44074
	13617 West Rd.	OBERLIN	OH	44074
	13705 Quarry Rd.	OBERLIN	OH	44074
	13783 West Rd	OBERLIN	OH	44074
	138 W. Lincoln St.	OBERLIN	OH	44074
	13801 Hale Rd	OBERLIN	OH	44074

13801 Hale Rd	OBERLIN	OH	44074
13807 Hale Rd	OBERLIN	OH	44074
13866 Quarry Rd.	OBERLIN	OH	44074
13866 Hale Road	OBERLIN	OH	44074
14 E. Hamilton	OBERLIN	OH	44074
14057 Quarry Rd.	OBERLIN	OH	44074
142 Groveland St.	OBERLIN	OH	44074
144 Hollywood Ave.	OBERLIN	OH	44074
144 Shipherd Cr	OBERLIN	OH	44074
14460 Quarry Rd.	OBERLIN	OH	44074
14462 Rt 58	OBERLIN	OH	44070
14462 Rt 58	OBERLIN	OH	44074
14963 Gore Orphanage Rd	WAKEMAN	OH	44889
15 Morgan St	OBERLIN	OH	44074
155 N. Pleasant St.	OBERLIN	OH	44074
158 S. Cedar St.	OBERLIN	OH	44074
159 Reserve Ave.	OBERLIN	OH	44074
163 E. Lorain St.	OBERLIN	OH	44074
177 Sumner St.	OBERLIN	OH	44074
181 E. Lorain St.	OBERLIN	OH	44074
181 E. Lorain St.	OBERLIN	OH	44074
181.5 E. Lorain St.	OBERLIN	OH	44074
183 S. Park St.	OBERLIN	OH	44074
185 Grafton St.	OBERLIN	OH	44074
189 Reserve Ave.	OBERLIN	OH	44074
19 Canterbury Cir.	OBERLIN	OH	44074
19 Spring St.	OBERLIN	OH	44074
19 S. Pleasant St	OBERLIN	OH	44074
190 E. Lorain St.	OBERLIN	OH	44074
191 Elm Street	OBERLIN	OH	44074
192 North Prospect St.	OBERLIN	OH	44074
203 North Prospect Street	OBERLIN	OH	44074
203 S. Main St.	OBERLIN	OH	44074
203 Groveland St.	OBERLIN	OH	44074
204 S. Park St.	OBERLIN	OH	44074
204 S. Park St	OBERLIN	OH	44074
208 Lincoln St	OBERLIN	OH	44074
208 N. Main St.	OBERLIN	OH	44074
208 N. Main St	OBERLIN	OH	44074
209 W. College Street	OBERLIN	OH	44074
21 Canterbury Cir.	OBERLIN	OH	44074
212 S. Pleasant St.	OBERLIN	OH	44074
212 S. Pleasant St.	OBERLIN	OH	44074
212 S. Pleasant St.	OBERLIN	OH	44074
212 S. Pleasant St.	OBERLIN	OH	44074
217 E. College St.	OBERLIN	OH	44074
217 S. Pleasant St.	OBERLIN	OH	44074
224 Lincoln St.	OBERLIN	OH	44074
224 Lincoln St.	OBERLIN	OH	44074
224 Eastern Ave	OBERLIN	OH	44074
227 N. Main St.	OBERLIN	OH	44074

229 N. Pleasant St.	OBERLIN	OH	44074
230 Reserve Ave	OBERLIN	OH	44074
230 Reserve Ave	OBERLIN	OH	44074
234 S. Park St.	OBERLIN	OH	44074
235 N. Main St.	OBERLIN	OH	44074
236 Forest St.	OBERLIN	OH	44074
239 Morgan St.	OBERLIN	OH	44074
24 Canterbury Cir.	OBERLIN	OH	44074
24 N. Park St.	OBERLIN	OH	44074
240 Elm St.	OBERLIN	OH	44074
243 N. Main St.	OBERLIN	OH	44074
243 E. Lorain St.	OBERLIN	OH	44074
244 Denison Ave	ELYRIA	OH	44035
249 Oak St	OBERLIN	OH	44074
259 Eastern Ave	OBERLIN	OH	44074
26 Edison St.	OBERLIN	OH	44074
26 Edison St.	OBERLIN	OH	44074
26 S. Cedar St	OBERLIN	OH	44074
261 Hollywood	OBERLIN	OH	44074
262 W. Hamilton St.	OBERLIN	OH	44074
264 Hollywood Ave.	OBERLIN	OH	44074
269 Roosevelt Ave.	ELYRIA	OH	44035
277 N. Prospect St.	OBERLIN	OH	44074
281 Forest St.	OBERLIN	OH	44074
281 Forest St.	OBERLIN	OH	44074
282 Reserve Ave.	OBERLIN	OH	44074
283 Eastern Ave.	OBERLIN	OH	44074
285 E. Lorain St.	OBERLIN	OH	44074
29 Morgan St.	OBERLIN	OH	44074
29 S. Prospect St	OBERLIN	OH	44074
29 Groveland St.	OBERLIN	OH	44074
29 Groveland St.	OBERLIN	OH	44074
295 S. Pleasant St.	OBERLIN	OH	44074
299 E. College St.	OBERLIN	OH	44074
302 N. Prospect St.	OBERLIN	OH	44074
305 N. Prospect St.	OBERLIN	OH	44074
308 Eastern Ave.	OBERLIN	OH	44074
309 Edgemoor Pl	OBERLIN	OH	44074
310 W. College St.	OBERLIN	OH	44074
317 S. Pleasant St.	OBERLIN	OH	44074
318 Edgemoor Place	OBERLIN	OH	44074
318 Reamer Pl.	OBERLIN	OH	44074
318 Reamer Place	OBERLIN	OH	44074
319 Edgemoor Pl	OBERLIN	OH	44074
324 Eleventh Street	ELYRIA	OH	44035
328 N. Prospect St.	OBERLIN	OH	44074
329 W. Lincoln St.	OBERLIN	OH	44074
329 W. Lincoln St.	OBERLIN	OH	44074
33 Robin Park Blvd.	OBERLIN	OH	44074
331 Eastern Ave	OBERLIN	OH	44074
3327 Pickett Rd	LORAIN	OH	44053

333 S. Professor St.	OBERLIN	OH	44074
333 S. Professor St	OBERLIN	OH	44074
336 Reamer Pl.	OBERLIN	OH	44074
340 Eastern Ave.	OBERLIN	OH	44074
35 Colony Dr.	OBERLIN	OH	44074
35 Colony Dr.	OBERLIN	OH	44074
355 E. College St	OBERLIN	OH	44074
360 S. Main St.	OBERLIN	OH	44074
363 Washington Cir.	OBERLIN	OH	44074
385 Washington Cir.	OBERLIN	OH	44074
388 Washington Cir.	OBERLIN	OH	44074
389 S. Professor St.	OBERLIN	OH	44074
40 Edison St.	OBERLIN	OH	44074
40 King St.	OBERLIN	OH	44074
40 King St.	OBERLIN	OH	44074
402 Morgan St.	OBERLIN	OH	44074
402 Morgan St.	OBERLIN	OH	44074
405 East Lorain St.	OBERLIN	OH	44074
408 Washington Cr	OBERLIN	OH	44074
41 N. Prospect St.	OBERLIN	OH	44074
41 Shipherd Cir.	OBERLIN	OH	44074
42 E. Lorain St.	OBERLIN	OH	44074
43251 Oberlin Elyria Rd.	OBERLIN	OH	44074
436 Morgan St.	OBERLIN	OH	44074
43632 Parsons Rd.	OBERLIN	OH	44074
43875 Albrecht Rd.	ELYRIA	OH	44035
4400 Charles Dr	LORAIN	OH	44053
44051 State Rt. 511 East	OBERLIN	OH	44074
44051 Rt. 511 E	OBERLIN	OH	44074
441 E. College St	OBERLIN	OH	44074
44162 Oberlin Elyria Rd.	OBERLIN	OH	44074
44198 Oberlin Elyria Rd	OBERLIN	OH	44074
44261 Albrecht Rd.	ELYRIA	OH	44035
44553 Hallauer Road	OBERLIN	OH	44074
44722 US Rt. 20	OBERLIN	OH	44074
44893 Hughes Rd.	OBERLIN	OH	44074
44893 Hughes Rd.	OBERLIN	OH	44074
45248 Butternut Ridge Rd.	OBERLIN	OH	44074
45256 Parsons Rd	OBERLIN	OH	44074
45256 Parsons Rd	OBERLIN	OH	44074
45256 Parsons Road	OBERLIN	OH	44074
45349 E. Hamilton St.	OBERLIN	OH	44074
45444 E. Hamilton Rd.	OBERLIN	OH	44074
45445 US Rt. 20 E.	OBERLIN	OH	44074
45445 US Rt. 20	OBERLIN	OH	44074
45589 Russia Rd.	OBERLIN	OH	44074
46028 Butternut Ridge	OBERLIN	OH	44074
46446 Hughes Rd	OBERLIN	OH	44074
47060 W. Hamilton St.	OBERLIN	OH	44074
47261 W. Hamilton St.	OBERLIN	OH	44074
47261 W. Hamilton St.	OBERLIN	OH	44074

47466 State Route 20	OBERLIN	OH	44074
47481 US Rt. 20	OBERLIN	OH	44074
47505 St. Rt. 20	OBERLIN	OH	44074
47505 US Rt. 20	OBERLIN	OH	44074
47505 State Rt. 20	OBERLIN	OH	44074
47610 St. Rt. 511	OBERLIN	OH	44074
48 N. Prospect St.	OBERLIN	OH	44074
482 Caskey Dr	OBERLIN	OH	44074
48290 US Rt. 20 W.	OBERLIN	OH	44074
50 W. Vine St.	OBERLIN	OH	44074
50762 Becker Rd.	OBERLIN	OH	44074
52 Anglers Ln	LAGRANGE	OH	44050
526 W. College St.	OBERLIN	OH	44074
526 W. College St.	OBERLIN	OH	44074
526 W. College St.	OBERLIN	OH	44074
526 W. College St.	OBERLIN	OH	44074
526 W. College St.	OBERLIN	OH	44074
526 W. College St.	OBERLIN	OH	44074
53 King St.	OBERLIN	OH	44074
540 W. College St.	OBERLIN	OH	44074
540 W. College St.	OBERLIN	OH	44074
540 W. College St.	OBERLIN	OH	44074
593 Beech St.	OBERLIN	OH	44074
60 N. Park St.	OBERLIN	OH	44074
64 Edison St.	OBERLIN	OH	44074
688 E. College St.	OBERLIN	OH	44074
70 Shipherd Cir.	OBERLIN	OH	44074
70 King St.	OBERLIN	OH	44074
71 S. Prospect St.	OBERLIN	OH	44074
72 Pyle - S. Amherst Rd.	OBERLIN	OH	44074
73 Berger Ct.	OBERLIN	OH	44074
75 Berger Ct.	OBERLIN	OH	44074
751 E. Lorain St.	OBERLIN	OH	44074
751 E. Lorain St	OBERLIN	OH	44074
79 King St	OBERLIN	OH	44074
82 S. Park St.	OBERLIN	OH	44074
83 Spring St.	OBERLIN	OH	44074
86 Reserve Ave.	OBERLIN	OH	44074
867 Kimberly Cir.	OBERLIN	OH	44074
87 E. College St.	OBERLIN	OH	44074
89 Parkwood Ln.	OBERLIN	OH	44074
91 Gladys Ct.	OBERLIN	OH	44074
91 Maple St.	OBERLIN	OH	44074
91 South Cedar St	OBERLIN	OH	44074
91 Cedar St	OBERLIN	OH	44074
91 North Maple St	OBERLIN	OH	44074
91 Gladys Ct.	OBERLIN	OH	44074
91 Maple St.	OBERLIN	OH	44074
9173 Peasley Rd	AMHERST	OH	44001
93 E. Lorain St.	OBERLIN	OH	44074
93 E Lorain Street	OBERLIN	OH	44074

93 Groveland St.	OBERLIN	OH	44074
94 S. Cedar St	OBERLIN	OH	44074
94 E. Hamilton St.	OBERLIN	OH	44074
9694 Oberlin Rd.	ELYRIA	OH	44035

BLANK INTENTION ONLY

Oberlin Safe Routes To School Improvement Project

ENGINEER'S OPINION OF PROBABLE COST

Project Priority Number: 2

1300' sidewalk on W. College from Prospect to Apt. Complex

Project Description:

Install 1,300 ft of sidewalk on north side of W. College Street between existing sidewalk that terminates west of N. Prospect Street and existing sidewalk at apartment complex.

DIRECT CONSTRUCTION COSTS (Includes OH&P)						
ITEM NO.	ITEM DESCRIPTION	QYT	UNIT	UNIT COST	ITEM TOTAL	
2103.05	Clearing & Grubbing	1	LS	\$ 500.00	\$ 500.00	
2120.43	4" Plain Concrete Sidewalk	6,500	SF	\$ 6.00	\$ 39,000.00	
2179.10	Site Work - Topsoil, Seeding & Fertilizing	722	SY	\$ 3.00	\$ 2,166.67	
	<i>Sub-Total Direct Construction Cost</i>					\$ 41,666.67
OTHER INDIRECT CONSTRUCTION COST						
ITEM NO.	ITEM DESCRIPTION	QYT	UNIT	UNIT COST	ITEM TOTAL	
1019.00	Construction Layout Staking	1	LS	\$ 416.67	\$ 416.67	
1054.10	Bond & Insurance	1	LS	\$ 1,041.67	\$ 1,041.67	
1054.20	Mobilization	1	LS	\$ 1,041.67	\$ 1,041.67	
1055.10	Quantity Adjustment Allowance	1	LS	\$ 4,166.67	\$ 4,166.67	
	<i>Sub-Total Indirect Construction Cost</i>					\$ 6,666.67
TOTAL CONSTRUCTION COST						\$ 48,333.33

Environmental Review	5%		\$ 2,416.67
Engineering and Design	8%		\$ 3,866.67
Construction Engineering	3%		\$ 1,450.00
TOTAL PROJECT COST			\$ 56,066.67

Date: 10/14/2010

Prepared by: 

Randall Roberts, PE E-64775
City Engineer, Oberlin, Ohio



Oberlin Safe Routes To School Improvement Project

ENGINEER'S OPINION OF PROBABLE COST

Project Priority Number: 3

530' sidewalk on E. College from Oberlin Rd. to Thomas

Project Description:

Install approximately 530 ft of sidewalk on north side of E. College Street between existing sidewalks at Oberlin Road and Thomas Street.

DIRECT CONSTRUCTION COSTS (Includes OH&P)						
ITEM NO.	ITEM DESCRIPTION	QYT	UNIT	UNIT COST	ITEM TOTAL	
2120.43	4" Plain Concrete Sidewalk	2,650	SF	\$ 6.00	\$ 15,900.00	
2120.46	Handicap Ramp Construction (incl. excav. & removals)	2	EA	\$ 600.00	\$ 1,200.00	
2124.10	Curb Removal/in kind Replacement/Construction - ODOT Type 2, 3, 4 & 6	16	LF	\$ 32.30	\$ 516.80	
2179.10	Site Work - Topsoil, Seeding & Fertilizing	294	SY	\$ 3.00	\$ 883.33	
	<i>Sub-Total Direct Construction Cost</i>					\$ 18,500.13
OTHER INDIRECT CONSTRUCTION COST						
ITEM NO.	ITEM DESCRIPTION	QYT	UNIT	UNIT COST	ITEM TOTAL	
1019.00	Construction Layout Staking	1	LS	\$ 185.00	\$ 185.00	
1054.10	Bond & Insurance	1	LS	\$ 462.50	\$ 462.50	
1054.20	Mobilization	1	LS	\$ 462.50	\$ 462.50	
1055.10	Quantity Adjustment Allowance	1	LS	\$ 1,850.01	\$ 1,850.01	
	<i>Sub-Total Indirect Construction Cost</i>					\$ 2,960.02
TOTAL CONSTRUCTION COST						\$ 21,460.15

Environmental Review	5%	\$ 1,073.01
Engineering and Design	8%	\$ 1,716.81
Construction Engineering	3%	\$ 643.80
TOTAL PROJECT COST		\$ 24,893.78

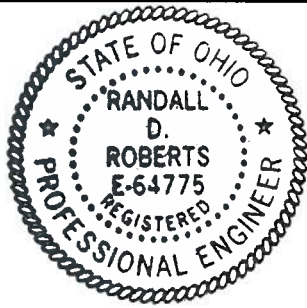

Date: 10/14/2010

Prepared by: *Randall Roberts*
 Randall Roberts, PE E-64775
 City Engineer, Oberlin, Ohio

Oberlin Safe Routes To School Improvement Project

ENGINEER'S OPINION OF PROBABLE COST

Project Priority Number: 4

1200' sidewalk on N. Prospect from Lutheran Church to Union

Project Description:

Install approximately 1,200 ft of sidewalk on west side of N. Prospect Street north of SR 511.

DIRECT CONSTRUCTION COSTS (Includes OH&P)						
ITEM NO.	ITEM DESCRIPTION	QYT	UNIT	UNIT COST	ITEM TOTAL	
2103.05	Clearing & Grubbing	1	LS	\$ 500.00	\$ 500.00	
2120.43	4" Plain Concrete Sidewalk	6,000	SF	\$ 6.00	\$ 36,000.00	
2120.46	Handicap Ramp Construction (incl. excav. & removals)	1	EA	\$ 600.00	\$ 600.00	
2179.10	Site Work - Topsoil, Seeding & Fertilizing	667	SY	\$ 3.00	\$ 2,000.00	
<i>Sub-Total Direct Construction Cost</i>						\$ 39,100.00
OTHER INDIRECT CONSTRUCTION COST						
ITEM NO.	ITEM DESCRIPTION	QYT	UNIT	UNIT COST	ITEM TOTAL	
1019.00	Construction Layout Staking	1	LS	\$ 391.00	\$ 391.00	
1054.10	Bond & Insurance	1	LS	\$ 977.50	\$ 977.50	
1054.20	Mobilization	1	LS	\$ 977.50	\$ 977.50	
1055.10	Quantity Adjustment Allowance	1	LS	\$ 3,910.00	\$ 3,910.00	
<i>Sub-Total Indirect Construction Cost</i>						\$ 6,256.00
TOTAL CONSTRUCTION COST						\$ 45,356.00

Environmental Review	5%		\$ 2,267.80
Engineering and Design	8%		\$ 3,628.48
Construction Engineering	3%		\$ 1,360.68
TOTAL PROJECT COST			\$ 52,612.96



Date: 10/14/2010

Prepared by: *Randall Roberts*
 Randall Roberts, PE E-64775
 City Engineer, Oberlin, Ohio

Oberlin Safe Routes To School Improvement Project

ENGINEER'S OPINION OF PROBABLE COST

Project Priority Number: 5

Cross Walk Ramps at N. Prospect and SR 511

Project Description:

Paint crosswalk across SR 511 to connect sidewalks along west side of N. Prospect Street. Construct ADA accessible ramps to connect sidewalks to crosswalk.

DIRECT CONSTRUCTION COSTS (Includes OH&P)						
ITEM NO.	ITEM DESCRIPTION	QYT	UNIT	UNIT COST	ITEM TOTAL	
2120.46	Handicap Ramp Construction (incl. excav. & removals)	2	EA	\$ 600.00	\$ 1,200.00	
2124.10	Curb Removal/in kind Replacement/Construction - ODOT Type 2, 3, 4 & 6	15	LF	\$ 32.30	\$ 484.50	
2179.10	Site Work - Topsoil, Seeding & Fertilizing	7	SY	\$ 3.00	\$ 21.33	
2182.12	ODOT 644Thermoplastic Crosswalk Lines - 12" White	70	LF	\$ 3.15	\$ 220.50	
	<i>Sub-Total Direct Construction Cost</i>					\$ 1,926.33
OTHER INDIRECT CONSTRUCTION COST						
ITEM NO.	ITEM DESCRIPTION	QYT	UNIT	UNIT COST	ITEM TOTAL	
1019.00	Construction Layout Staking	1	LS	\$ 48.16	\$ 48.16	
1054.10	Bond & Insurance	1	LS	\$ 48.16	\$ 48.16	
1054.20	Mobilization	1	LS	\$ 96.32	\$ 96.32	
1055.10	Quantity Adjustment Allowance	1	LS	\$ 385.27	\$ 385.27	
	<i>Sub-Total Indirect Construction Cost</i>					\$ 577.90
TOTAL CONSTRUCTION COST						\$ 2,504.23

Environmental Review	5%		\$	125.21
Engineering and Design	8%		\$	200.34
Construction Engineering	3%		\$	75.13
TOTAL PROJECT COST				\$ 2,904.91



Date: 10/14/2010

Prepared by:

Randall Roberts

Randall Roberts, PE E-64775
City Engineer, Oberlin, Ohio

Oberlin Safe Routes To School Improvement Project

ENGINEER'S OPINION OF PROBABLE COST

Project Priority Number: 6

300' sidewalk on N. Prospect between SR 511 and W. College

Project Description:

Install sidewalk for approximately 300 ft on west side of N. Prospect Street to fill gap in existing sidewalk between SR 511 and W. College Street.

DIRECT CONSTRUCTION COSTS (Includes OH&P)						
ITEM NO.	ITEM DESCRIPTION	QYT	UNIT	UNIT COST	ITEM TOTAL	
2103.05	Clearing & Grubbing	1	LS	\$ 400.00	\$ 400.00	
2120.43	4" Plain Concrete Sidewalk	1,500	SF	\$ 6.00	\$ 9,000.00	
2179.10	Site Work - Topsoil, Seeding & Fertilizing	167	SY	\$ 3.00	\$ 500.00	
	<i>Sub-Total Direct Construction Cost</i>					\$ 9,900.00
OTHER INDIRECT CONSTRUCTION COST						
ITEM NO.	ITEM DESCRIPTION	QYT	UNIT	UNIT COST	ITEM TOTAL	
1019.00	Construction Layout Staking	1	LS	\$ 99.00	\$ 99.00	
1054.10	Bond & Insurance	1	LS	\$ 247.50	\$ 247.50	
1054.20	Mobilization	1	LS	\$ 247.50	\$ 247.50	
1055.10	Quantity Adjustment Allowance	1	LS	\$ 990.00	\$ 990.00	
	<i>Sub-Total Indirect Construction Cost</i>					\$ 1,584.00
TOTAL CONSTRUCTION COST						\$ 11,484.00

Environmental Review	5%		\$ 574.20
Engineering and Design	8%		\$ 918.72
Construction Engineering	3%		\$ 344.52
TOTAL PROJECT COST			\$ 13,321.44



Date: 10/14/2010

Prepared by:
 Randall Roberts, PE E-64775
 City Engineer, Oberlin, Ohio

Oberlin Safe Routes To School Improvement Project

ENGINEER'S OPINION OF PROBABLE COST

Project Priority Number: 10

700' sidewalk at W. Hamilton and S. Professor, NW corner

Project Description:

Install approximately 700 ft of sidewalk on north side of W. Hamilton Street and west side of S. Professor Street to connect to existing sidewalks.

DIRECT CONSTRUCTION COSTS (Includes OH&P)						
ITEM NO.	ITEM DESCRIPTION	QYT	UNIT	UNIT COST	ITEM TOTAL	
2103.05	Clearing & Grubbing	1	LS	\$ 300.00	\$ 300.00	
2120.43	4" Plain Concrete Sidewalk	3,500	SF	\$ 6.00	\$ 21,000.00	
2120.46	Handicap Ramp Construction (incl. excav. & removals)	1	EA	\$ 600.00	\$ 600.00	
2124.10	Curb Removal/in kind Replacement/Construction - ODOT Type 2, 3, 4 & 6	16	LF	\$ 32.30	\$ 516.80	
2179.10	Site Work - Topsoil, Seeding & Fertilizing	389	SY	\$ 3.00	\$ 1,166.67	
	<i>Sub-Total Direct Construction Cost</i>					\$ 23,583.47
OTHER INDIRECT CONSTRUCTION COST						
ITEM NO.	ITEM DESCRIPTION	QYT	UNIT	UNIT COST	ITEM TOTAL	
1019.00	Construction Layout Staking	1	LS	\$ 235.83	\$ 235.83	
1054.10	Bond & Insurance	1	LS	\$ 589.59	\$ 589.59	
1054.20	Mobilization	1	LS	\$ 589.59	\$ 589.59	
1055.10	Quantity Adjustment Allowance	1	LS	\$ 2,358.35	\$ 2,358.35	
	<i>Sub-Total Indirect Construction Cost</i>					\$ 3,773.35
TOTAL CONSTRUCTION COST						\$ 27,356.82

Environmental Review	5%	\$ 1,367.84
Engineering and Design	8%	\$ 2,188.55
Construction Engineering	3%	\$ 820.70
TOTAL PROJECT COST		\$ 31,733.91



Date: 10/14/2010

Prepared by:

Randall Roberts

Randall Roberts, PE E-64775
City Engineer, Oberlin, Ohio

Oberlin Safe Routes To School Improvement Project

ENGINEER'S OPINION OF PROBABLE COST

Project Priority Number: 11

140' sidewalk on E. College from bike path to Shipherd Circle

Project Description:

Install sidewalk for approximately 140 ft on south side of E. College Street between Inland Trail and Shipherd Circle residential area.

DIRECT CONSTRUCTION COSTS (Includes OH&P)						
ITEM NO.	ITEM DESCRIPTION	QYT	UNIT	UNIT COST	ITEM TOTAL	
2103.05	Clearing & Grubbing/Tree Removal	1	LS	\$ 100.00	\$ 100.00	
2120.43	4" Plain Concrete Sidewalk	700	SF	\$ 6.50	\$ 4,550.00	
2179.10	Site Work - Topsoil, Seeding & Fertilizing	78	SY	\$ 3.00	\$ 233.33	
	<i>Sub-Total Direct Construction Cost</i>					\$ 4,883.33
OTHER INDIRECT CONSTRUCTION COST						
ITEM NO.	ITEM DESCRIPTION	QYT	UNIT	UNIT COST	ITEM TOTAL	
1019.00	Construction Layout Staking	1	LS	\$ 48.83	\$ 48.83	
1054.10	Bond & Insurance	1	LS	\$ 122.08	\$ 122.08	
1054.20	Mobilization	1	LS	\$ 122.08	\$ 122.08	
1055.10	Quantity Adjustment Allowance	1	LS	\$ 488.33	\$ 488.33	
	<i>Sub-Total Indirect Construction Cost</i>					\$ 781.33
TOTAL CONSTRUCTION COST						\$ 5,664.67

Environmental Review	5%		\$ 283.23
Engineering and Design	8%		\$ 453.17
Construction Engineering	3%		\$ 169.94
TOTAL PROJECT COST			\$ 6,571.01



Date: 10/14/2010

Prepared by:

Randall Roberts

Randall Roberts, PE E-64775
City Engineer, Oberlin, Ohio

Oberlin Safe Routes To School Improvement Project

ENGINEER'S OPINION OF PROBABLE COST

Project Priority Number: 12

450' sidewalk on E. Vine between Park and Pleasant

Project Description:

Install approximately 450 ft of sidewalk on north side of E. Vine Street to connect to existing sidewalks.

DIRECT CONSTRUCTION COSTS (Includes OH&P)						
ITEM NO.	ITEM DESCRIPTION	QYT	UNIT	UNIT COST	ITEM TOTAL	
2120.43	4" Plain Concrete Sidewalk	2,250	SF	\$ 6.00	\$ 13,500.00	
2120.46	Handicap Ramp Construction (incl. excav. & removals)	2	EA	\$ 600.00	\$ 1,200.00	
2124.10	Curb Removal/in kind Replacement/Construction - ODOT Type 2, 3, 4 & 6	35	LF	\$ 32.30	\$ 1,130.50	
2179.10	Site Work - Topsoil, Seeding & Fertilizing	250	SY	\$ 3.00	\$ 750.00	
	<i>Sub-Total Direct Construction Cost</i>					\$ 16,580.50
OTHER INDIRECT CONSTRUCTION COST						
ITEM NO.	ITEM DESCRIPTION	QYT	UNIT	UNIT COST	ITEM TOTAL	
1019.00	Construction Layout Staking	1	LS	\$ 165.81	\$ 165.81	
1054.10	Bond & Insurance	1	LS	\$ 414.51	\$ 414.51	
1054.20	Mobilization	1	LS	\$ 414.51	\$ 414.51	
1055.10	Quantity Adjustment Allowance	1	LS	\$ 1,658.05	\$ 1,658.05	
	<i>Sub-Total Indirect Construction Cost</i>					\$ 2,652.88
TOTAL CONSTRUCTION COST						\$ 19,233.38

Environmental Review	5%		\$ 961.67
Engineering and Design	8%		\$ 1,538.67
Construction Engineering	3%		\$ 577.00
TOTAL PROJECT COST			\$ 22,310.72



Date: 10/14/2010

Prepared by:

Randall Roberts

Randall Roberts, PE E-64775
City Engineer, Oberlin, Ohio

Oberlin Safe Routes To School Improvement Project

ENGINEER'S OPINION OF PROBABLE COST

Project Priority Number: 13

1100' sidewalk on Lincoln from Professor to Washington

Project Description:

Install approximately 1,100 ft of sidewalk on the south side of W. Lincoln Street between S. Professor Street and Washington Circle to fill gap in existing sidewalk.

DIRECT CONSTRUCTION COSTS (Includes OH&P)						
ITEM NO.	ITEM DESCRIPTION	QYT	UNIT	UNIT COST	ITEM TOTAL	
2103.05	Clearing & Grubbing	1	LS	\$ 650.00	\$ 650.00	
2120.43	4" Plain Concrete Sidewalk	5,500	SF	\$ 6.00	\$ 33,000.00	
2179.10	Site Work - Topsoil, Seeding & Fertilizing	611	SY	\$ 3.00	\$ 1,833.33	
	<i>Sub-Total Direct Construction Cost</i>					\$ 35,483.33
OTHER INDIRECT CONSTRUCTION COST						
ITEM NO.	ITEM DESCRIPTION	QYT	UNIT	UNIT COST	ITEM TOTAL	
1019.00	Construction Layout Staking	1	LS	\$ 354.83	\$ 354.83	
1054.10	Bond & Insurance	1	LS	\$ 887.08	\$ 887.08	
1054.20	Mobilization	1	LS	\$ 887.08	\$ 887.08	
1055.10	Quantity Adjustment Allowance	1	LS	\$ 3,548.33	\$ 3,548.33	
	<i>Sub-Total Indirect Construction Cost</i>					\$ 5,677.33
TOTAL CONSTRUCTION COST						\$ 41,160.67

Environmental Review	5%		\$ 2,058.03
Engineering and Design	8%		\$ 3,292.85
Construction Engineering	3%		\$ 1,234.82
TOTAL PROJECT COST			\$ 47,746.37



Date: 10/14/2010

Prepared by: *Randall Roberts*
 Randall Roberts, PE E-64775
 City Engineer, Oberlin, Ohio

Oberlin Safe Routes To School Improvement Project

ENGINEER'S OPINION OF PROBABLE COST

Project Priority Number: 14

350' sidewalk on Thomas

Project Description:

Install approximately 350 ft of sidewalk on east side of Thomas Street between SR 511 and E. College Street to connect to existing sidewalks.

DIRECT CONSTRUCTION COSTS (Includes OH&P)						
ITEM NO.	ITEM DESCRIPTION	QYT	UNIT	UNIT COST	ITEM TOTAL	
2103.05	Clearing & Grubbing	1	LS	\$ 650.00	\$ 650.00	
2120.43	4" Plain Concrete Sidewalk	1,750	SF	\$ 6.00	\$ 10,500.00	
2179.10	Site Work - Topsoil, Seeding & Fertilizing	194	SY	\$ 3.00	\$ 583.33	
	<i>Sub-Total Direct Construction Cost</i>					\$ 11,733.33
OTHER INDIRECT CONSTRUCTION COST						
ITEM NO.	ITEM DESCRIPTION	QYT	UNIT	UNIT COST	ITEM TOTAL	
1019.00	Construction Layout Staking	1	LS	\$ 117.33	\$ 117.33	
1054.10	Bond & Insurance	1	LS	\$ 293.33	\$ 293.33	
1054.20	Mobilization	1	LS	\$ 293.33	\$ 293.33	
1055.10	Quantity Adjustment Allowance	1	LS	\$ 1,173.33	\$ 1,173.33	
	<i>Sub-Total Indirect Construction Cost</i>					\$ 1,877.33
TOTAL CONSTRUCTION COST						\$ 13,610.67

Environmental Review	5%		\$ 680.53
Engineering and Design	8%		\$ 1,088.85
Construction Engineering	3%		\$ 408.32
TOTAL PROJECT COST			\$ 15,788.37



Date: 10/14/2010

Prepared by: *Randall Roberts*
 Randall Roberts, PE E-64775
 City Engineer, Oberlin, Ohio

Oberlin Safe Routes To School Improvement Project

ENGINEER'S OPINION OF PROBABLE COST

Project Priority Number: 15

300' sidewalk on Lincoln between Professor and SR 58

Project Description:

Install approximately 300 ft of sidewalk on the south side of W. Lincoln Street between S. Professor Street and SR 58 to fill gap in existing sidewalk.

DIRECT CONSTRUCTION COSTS (Includes OH&P)						
ITEM NO.	ITEM DESCRIPTION	QYT	UNIT	UNIT COST	ITEM TOTAL	
2103.05	Clearing & Grubbing/Tree Removal	1	LS	\$ 1,000.00	\$ 1,000.00	
2120.43	4" Plain Concrete Sidewalk	1,500	SF	\$ 6.00	\$ 9,000.00	
2179.10	Site Work - Topsoil, Seeding & Fertilizing	167	SY	\$ 3.00	\$ 500.00	
	<i>Sub-Total Direct Construction Cost</i>					\$ 10,500.00
OTHER INDIRECT CONSTRUCTION COST						
ITEM NO.	ITEM DESCRIPTION	QYT	UNIT	UNIT COST	ITEM TOTAL	
1019.00	Construction Layout Staking	1	LS	\$ 105.00	\$ 105.00	
1054.10	Bond & Insurance	1	LS	\$ 262.50	\$ 262.50	
1054.20	Mobilization	1	LS	\$ 262.50	\$ 262.50	
1055.10	Quantity Adjustment Allowance	1	LS	\$ 1,050.00	\$ 1,050.00	
	<i>Sub-Total Indirect Construction Cost</i>					\$ 1,680.00
TOTAL CONSTRUCTION COST						\$ 12,180.00

Environmental Review	5%		\$	609.00
Engineering and Design	8%		\$	974.40
Construction Engineering	3%		\$	365.40
TOTAL PROJECT COST				\$ 14,128.80



Date: 10/14/2010

Prepared by: *Randall Roberts*
 Randall Roberts, PE E-64775
 City Engineer, Oberlin, Ohio

Oberlin Safe Routes To School Improvement Project

ENGINEER'S OPINION OF PROBABLE COST

Project Priority Number: 16

530' sidewalk on Smith between SR 58 and Pleasant

Project Description:

Install approximately 530 ft of sidewalk on the south side of Smith Street between SR 58 and S. Pleasant Street to fill gaps in existing sidewalk.

DIRECT CONSTRUCTION COSTS (Includes OH&P)						
ITEM NO.	ITEM DESCRIPTION	QYT	UNIT	UNIT COST	ITEM TOTAL	
2103.05	Clearing & Grubbing	1	LS	\$ 350.00	\$ 350.00	
2103.41	Hydt Removal	1	EA	\$ 615.00	\$ 615.00	
2120.43	4" Plain Concrete Sidewalk	2,650	SF	\$ 6.00	\$ 15,900.00	
2150.11	Type A Hydrant Assemblies	1	EA	\$ 3,580.00	\$ 3,580.00	
2179.10	Site Work - Topsoil, Seeding & Fertilizing	294	SY	\$ 3.00	\$ 883.33	
	<i>Sub-Total Direct Construction Cost</i>					\$ 21,328.33
OTHER INDIRECT CONSTRUCTION COST						
ITEM NO.	ITEM DESCRIPTION	QYT	UNIT	UNIT COST	ITEM TOTAL	
1019.00	Construction Layout Staking	1	LS	\$ 213.28	\$ 213.28	
1054.10	Bond & Insurance	1	LS	\$ 533.21	\$ 533.21	
1054.20	Mobilization	1	LS	\$ 533.21	\$ 533.21	
1055.10	Quantity Adjustment Allowance	1	LS	\$ 2,132.83	\$ 2,132.83	
	<i>Sub-Total Indirect Construction Cost</i>					\$ 3,412.53
TOTAL CONSTRUCTION COST						\$ 24,740.87

Environmental Review	5%		\$ 1,237.04
Engineering and Design	8%		\$ 1,979.27
Construction Engineering	3%		\$ 742.23
TOTAL PROJECT COST			\$ 28,699.41



Date: 10/14/2010

Prepared by: *Randall Roberts*
 Randall Roberts, PE E-64775
 City Engineer, Oberlin, Ohio

TMS Engineers, Inc.

Transportation Management Services

4547 Hudson Drive • Stow, Ohio 44224

www.TMSEngineers.com

October 15, 2010

Mr. Steve Dupee
Director
Oberlin Municipal Light & Power
289 South Professor St.
Oberlin, Ohio 44074

Project Priorities
#1, #7, #8, #9
Cost Estimate Cover Letter

Re: Infrastructure Improvements
Construction Cost Estimate

Dear Steve;

I have completed my evaluation and calculation of construction costs for four (4) proposed traffic projects that you requested. The following are the budgetary costs for each of the projects:

Project 5.0	SR 511 / SR 58 Traffic Signal Improvements (Count Down Signal Pedestrian Signal Heads)
	Construction \$60,861.02
	Contingencies (5%) \$3,043.05
	Total Construction \$63,904.07
	Construction Engineering / Administration (10%) \$6,390.41
	Total Project Cost \$70,294.48
Project 6.1a	W. College / SR 58 Traffic Signal Improvements (Count Down Signal Pedestrian Signal Heads)
	Construction \$7,800.00
	Contingencies (5%) \$309.00
	Total Construction \$8,190.00
	Construction Engineering / Administration (10%) \$819.00
	Total Project Cost \$9,009.00
Project 6.1b	Vine / SR 58 Traffic Signal Improvements (Count Down Signal Pedestrian Signal Heads)
	Construction \$7,800.00
	Contingencies (5%) \$309.00
	Total Construction \$8,190.00

Mr. Steve Dupee
October 15, 2010
Page 2

Construction Engineering / Administration (10%) \$819.00
Total Project Cost \$9,009.00

Project 23.0 Install School Zone Flashers on S. Prospect

Construction \$21,674.50
Contingencies (5%) \$1,083.70
Total Construction \$22,757.75
Construction Engineering / Administration (10%) \$2,275.78
Total Project Cost \$25,033.53

Total construction costs for all four projects are estimated at \$113,346.01. The estimate assumes that no right of way is needed and the projects are locally administered. It is my opinion that right way acquisition is not needed for each of the projects listed based upon my field review. Since no right of way is required, traffic projects of this type would be exempt from environmental review. The costs for engineering are not included in the estimate but are estimated to be at 15% of the total project cost due to the low overall project cost of each project.

Attached please find my supplemental construction cost calculations for each of the four projects. If you have any questions or require additional information, please do not hesitate to call me.

Very truly yours,

TMS Engineers, Inc.



Michael W. Schweickart, P.E., PTOE
President

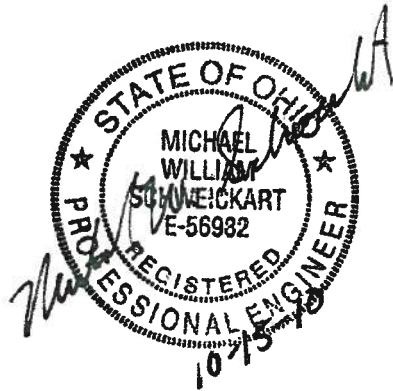

enclosures

Project Priority #1

Estimate

Estimated Cost: \$60,861.02

Contingency: 5.00%

Estimated Total: \$63,904.07

City of Oberlin - Lorain & Main Traffic Signal Improvements

Base Date: 10/15/10

Spec Year: 10

Unit System: E

Work Type: SIGNALIZATION ITEMS

Highway Type: 404

Urban/Rural Type: URBAN CLASS

Season: SUMMER

County: LORAIN

Midpoint of Latitude: 411872

Midpoint of Longitude: 0821323

District: 3

Federal/State Project Number: 5.0

Estimate Type: Preliminary

Prepared by Michael Schweickart on 10/15/10



Estimate:

<u>Line #</u>	<u>Item Number</u>	<u>Quantity</u>	<u>Units</u>	<u>Unit Price</u>	<u>Extension</u>
	Description				
	Supplemental Description				
Group 0001: Initial Group					
0005	103E05000	1.000	LS	\$1,500.00000	\$1,500.00
	PREMIUM FOR CONTRACT PERFORMANCE BOND AND FOR PAYMENT BOND				
0006	614E11000	1.000	LS	\$2,000.00000	\$2,000.00
	MAINTAINING TRAFFIC				
0007	623E10000	1.000	LS	\$500.00000	\$500.00
	CONSTRUCTION LAYOUT STAKES				
0008	624E10000	1.000	LS	\$1,500.00000	\$1,500.00
	MOBILIZATION				
0009	202E30001	200.000	SF	\$5.06910	\$1,013.82
	WALK REMOVED, AS PER PLAN				
0010	202E32000	100.000	FT	\$5.76401	\$576.40
	CURB REMOVED				
0011	202E98400	150.000	SF	\$5.62854	\$844.28
	REMOVAL MISC.:				
	<i>Brick Pavers</i>				
0012	608E10000	250.000	SF	\$5.41588	\$1,353.97
	4" CONCRETE WALK				
0013	608E52050	6.000	SF	\$600.00000	\$3,600.00
	CURB RAMP, TYPE C1				
0014	608E98000	50.000	SF	\$20.19830	\$1,009.92
	WALKWAY, MISC.:				
	<i>Brick Pavers Re-Installed</i>				
0015	609E26000	50.000	FT	\$23.89620	\$1,194.81
	CURB, TYPE 6				
0016	625E25402	100.000	FT	\$6.23986	\$623.99
	CONDUIT, 2", 725.05				
0017	625E25602	200.000	FT	\$6.37361	\$1,274.72
	CONDUIT, 4", 725.05				
0018	625E29600	200.000	FT	\$27.58680	\$5,517.36
	TRENCH IN PAVED AREA, TYPE B				
0019	625E30700	2.000	EACH	\$546.28402	\$1,092.57
	PULL BOX, 725.08, 18"				
0020	625E36000	250.000	FT	\$0.31227	\$78.07
	PLASTIC CAUTION TAPE				
0021	625E32000	8.000	EACH	\$136.85977	\$1,094.88
	GROUND ROD				
0022	625E32001	1.000	EACH	\$127.67407	\$127.67
	GROUND ROD, AS PER PLAN				
0023	632E20730	8.000	EACH	\$800.00000	\$6,400.00
	PEDESTRIAN SIGNAL HEAD (LED) , (COUNTDOWN), TYPE D2				
0024	632E26001	8.000	EACH	\$188.41242	\$1,507.30
	PEDESTRIAN PUSHBUTTON, AS PER PLAN				
0025	632E40500	2,000.000	FT	\$1.70480	\$3,409.60
	SIGNAL CABLE, 5 CONDUCTOR, NO. 14 AWG				
0026	632E64020	8.000	EACH	\$541.82039	\$4,334.56
	PEDESTAL FOUNDATION				
0027	632E65200	3,000.000	FT	\$1.33027	\$3,990.81
	LOOP DETECTOR LEAD-IN CABLE				
0028	632E89900	8.000	EACH	\$470.44083	\$3,763.53
	PEDESTAL, 8', TRANSFORMER BASE				
0029	632E90104	1.000	EACH	\$500.00000	\$500.00
	REUSE OF TRAFFIC CONTROL ITEM				
	<i>Power Service</i>				
0030	633E01581	1.000	EACH	\$10,401.15348	\$10,401.15
	CONTROLLER UNIT, TYPE TS2/A2, WITH CABINET, TYPE TS1, AS PER PLAN				
0031	633E67000	1.000	EACH	\$457.18578	\$457.19
	CABINET RISER				

9:31:49AM

Friday, October 15, 2010

Estimate:

<u>Line #</u>	<u>Item Number</u>	<u>Quantity</u>	<u>Units</u>	<u>Unit Price</u>	<u>Extension</u>
	<u>Description</u>				
	<u>Supplemental Description</u>				
0032	633E67101	1.000	EACH	\$1,194.41900	\$1,194.42
	CABINET FOUNDATION, AS PER PLAN				

Total for Group 0001: \$60,861.02

Project Priority #7

Estimate

Estimated Cost: \$21,674.05

Contingency: 5.00%

Estimated Total: \$22,757.75

City of Oberlin - S. Prospect School Flashers

Base Date: 10/15/10

Spec Year: 10

Unit System: E

Work Type: TRAFFIC SIGNING

Highway Type: 404

Urban/Rural Type: URBAN CLASS

Season: SUMMER

County: LORAIN

Midpoint of Latitude: 411726

Midpoint of Longitude: 0821342

District: 3

Federal/State Project Number: **23.0**

Estimate Type: Preliminary

Prepared by Michael Schweickart on 10/15/10



Estimate:

<u>Line #</u>	<u>Item Number</u>	<u>Quantity</u>	<u>Units</u>	<u>Unit Price</u>	<u>Extension</u>
	<u>Description</u> <u>Supplemental Description</u>				
Group 0001: Initial Group					
0005	631E93201	2.000	EACH	\$4,500.00000	\$9,000.00
	SCHOOL SPEED LIMIT SIGN ASSEMBLY, AS PER PLAN Solar				
0006	631E93301	2.000	EACH	\$1,500.00000	\$3,000.00
	TIMER WITH ENCLOSURE, AS PER PLAN				
0007	632E82100	2.000	EACH	\$1,500.00000	\$3,000.00
	STRAIN POLE, TYPE TC-81.10, DESIGN 1				
0008	632E64000	2.000	EACH	\$2,337.02373	\$4,674.05
	STRAIN POLE FOUNDATION				
0009	614E11000	1.000	LS	\$500.00000	\$500.00
	MAINTAINING TRAFFIC				
0010	623E10000	1.000	LS	\$500.00000	\$500.00
	CONSTRUCTION LAYOUT STAKES				
0011	624E10000	1.000	LS	\$1,000.00000	\$1,000.00
	MOBILIZATION				

Total for Group 0001: \$21,674.05

Project Priority #8

Estimate

Estimated Cost: \$7,800.00

Contingency: 5.00%

Estimated Total: \$8,190.00

City of Oberlin - College & Main Traffic Signal Improvements

Base Date: 10/15/10

Spec Year: 10

Unit System: E

Work Type: SIGNALIZATION ITEMS

Highway Type: 404

Urban/Rural Type: URBAN CLASS

Season: SUMMER

County: LORAIN

Midpoint of Latitude: 411724

Midpoint of Longitude: 0821247

District: 3

Federal/State Project Number: 6.1A

Prepared by Michael Schweickart on 10/15/10



Estimate:

<u>Line #</u>	<u>Item Number</u>	<u>Quantity</u>	<u>Units</u>	<u>Unit Price</u>	<u>Extension</u>
	<u>Description</u>				
	<u>Supplemental Description</u>				
Group 0001: Initial Group					
0005	614E11000	1.000	LS	\$500.00000	\$500.00
	MAINTAINING TRAFFIC				
0006	623E10000	1.000	LS	\$500.00000	\$500.00
	CONSTRUCTION LAYOUT STAKES				
0007	624E10000	1.000	LS	\$1,000.00000	\$1,000.00
	MOBILIZATION				
0008	632E20731	8.000	EACH	\$725.00000	\$5,800.00
	PEDESTRIAN SIGNAL HEAD (LED) , (COUNTDOWN), TYPE D2, AS PER PLAN				
	Relamp				

Total for Group 0001: \$7,800.00

Project Priority #9

Estimate

Estimated Cost: \$7,800.00

Contingency: 5.00%

Estimated Total: \$8,190.00

City of Oberlin - Vine & Main Traffic Signal Improvements

Base Date: 10/15/10

Spec Year: 10

Unit System: E

Work Type: SIGNALIZATION ITEMS

Highway Type: 404

Urban/Rural Type: URBAN CLASS

Season: SUMMER

County: LORAIN

Midpoint of Latitude: 411726

Midpoint of Longitude: 0821318

District: 3

Federal/State Project Number: 6.1b

Prepared by Michael Schweickart on 10/15/10



Estimate:

<u>Line #</u>	<u>Item Number</u>	<u>Quantity</u>	<u>Units</u>	<u>Unit Price</u>	<u>Extension</u>
	<u>Description</u>				
	<u>Supplemental Description</u>				
Group 0001: Initial Group					
0005	614E11000	1.000	LS	\$500.00000	\$500.00
	MAINTAINING TRAFFIC				
0006	623E10000	1.000	LS	\$500.00000	\$500.00
	CONSTRUCTION LAYOUT STAKES				
0007	624E10000	1.000	LS	\$1,000.00000	\$1,000.00
	MOBILIZATION				
0008	632E20731	8.000	EACH	\$725.00000	\$5,800.00
	PEDESTRIAN SIGNAL HEAD (LED) , (COUNTDOWN), TYPE D2, AS PER PLAN				
	<i>Relamp</i>				
				Total for Group 0001:	\$7,800.00

ORDINANCE NO. 10-74 AC CMS

AN ORDINANCE AUTHORIZING THE CITY MANAGER TO FILE A 'SAFE ROUTES TO SCHOOL' INFRASTRUCTURE APPLICATION WITH THE OHIO DEPARTMENT OF TRANSPORTATION AND DECLARING AN EMERGENCY

WHEREAS, the United States Congress has set aside monies for Safe Routes to School Projects through the State of Ohio, Department of Transportation; and

WHEREAS, Local Public Agencies can apply for these monies and be selected for funding by the State of Ohio, Department of Transportation; and

WHEREAS, the proposed Intersection and Sidewalk Improvements are consistent with the School Travel Plan for the Oberlin City School District approved by the Ohio Department of Transportation on August 24, 2010 and are therefore transportation activities eligible to receive federal funding.

NOW, THEREFORE BE IT ORDAINED by the Council of the City of Oberlin, County of Lorain, State of Ohio, five-sevenths (5/7ths) of all members elected thereto concurring:

SECTION 1. That the City Manager is hereby empowered to prepare and execute an application for 'Safe Routes To School' funds and to submit said application to the State of Ohio, Department of Transportation for the following project:

Intersection and Sidewalk Improvements

SECTION 2. The total cost of the project is estimated to be \$445,580.63, of which the City of Oberlin, if awarded the funding, further agrees to pay One Hundred Percent (100%) of the construction cost over and above the maximum amount provided by the State of Ohio, Department of Transportation.

SECTION 3. Upon completion of the described Project, and unless otherwise agreed, the City of Oberlin shall: (1) provide adequate maintenance for the described Project in accordance with all applicable state and federal laws, including, but not limited to, 23 USC 116; (2) provide ample financial provisions, as necessary, for the maintenance of the described Project; (3) if necessary, maintain the right-of-way, keeping it free of obstructions; and (4) if necessary, hold said right-of-way inviolate for public highway purposes.

SECTION 4. If the application is approved for funding the City Manager is hereby empowered on behalf of the City of Oberlin to enter into a contract with the Director of the Ohio Department of Transportation necessary to complete the above described project.

SECTION 5. It is hereby found and determined that all formal actions of this Council concerning or relating to the adoption of this ordinance were adopted in an open meeting of this Council, and that all deliberations of this Council and of any of its committees that resulted in such formal action, were in meetings open to the public in compliance with all legal requirements, including Section 121.22 of the Ohio Revised Code.

SECTION 6. That this ordinance is hereby declared to be an emergency measure necessary for the immediate preservation of the public peace, health or safety of the citizens of the City of Oberlin, Ohio, or to provide for the usual daily operation of a municipal department, to wit:

“in order to allow for the filing of an application to the Ohio Department of Transportation for ‘Safe Routes to School’ funding in a timely manner”, and shall take effect immediately upon passage.

PASSED: 1st Reading – October 18, 2010 (S,E)
2nd Reading –
3rd Reading –

ATTEST:



BELINDA B. ANDERSON, CMC
CLERK OF COUNCIL

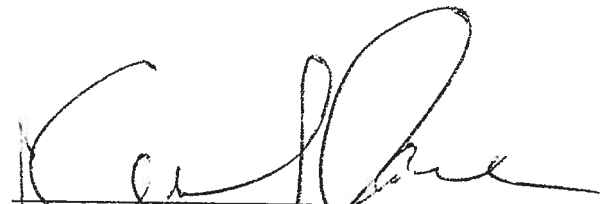

KENNETH SLOANE
PRESIDENT OF COUNCIL

POSTED: 10/19/2010

EFFECTIVE DATE: 10/18/2010