

ORDINANCE NO. 10-75 AC CMS

AN ORDINANCE AUTHORIZING THE CITY MANAGER TO FILE A 'SAFE ROUTES TO SCHOOL' NON-INFRASTRUCTURE APPLICATION WITH THE OHIO DEPARTMENT OF TRANSPORTATION AND DECLARING AN EMERGENCY

WHEREAS, the United States Congress has set aside monies for Safe Routes to School Projects through the State of Ohio, Department of Transportation; and

WHEREAS, Local Public Agencies can apply for these monies and be selected for funding by the State of Ohio, Department of Transportation; and

WHEREAS, the proposed Traffic Engineering Study is consistent with the School Travel Plan for the Oberlin City School District approved by the Ohio Department of Transportation on August 24, 2010 and is therefore a transportation activity eligible to receive federal funding.

NOW, THEREFORE BE IT ORDAINED by the Council of the City of Oberlin, County of Lorain, State of Ohio, five-sevenths (5/7ths) of all members elected thereto concurring:

SECTION 1. That the City Manager is hereby empowered to prepare and execute an application for 'Safe Routes To School' funds and to submit said application to the State of Ohio, Department of Transportation for the following project:

Traffic Engineering Study

SECTION 2. The total cost of the project is estimated to be \$5,220, of which the City of Oberlin, if awarded the funding, further agrees to pay One Hundred Percent (100%) of the construction cost over and above the maximum amount provided by the State of Ohio, Department of Transportation.

SECTION 3. Upon completion of the described Project, and unless otherwise agreed, the City of Oberlin shall: (1) provide adequate maintenance for the described Project in accordance with all applicable state and federal laws, including, but not limited to, 23 USC 116; (2) provide ample financial provisions, as necessary, for the maintenance of the described Project; (3) if necessary, maintain the right-of-way, keeping it free of obstructions; and (4) if necessary, hold said right-of-way inviolate for public highway purposes.

SECTION 4. If the application is approved for funding the City Manager is hereby empowered on behalf of the City of Oberlin to enter into a contract with the Director of the Ohio Department of Transportation necessary to complete the above described project.

SECTION 5. It is hereby found and determined that all formal actions of this Council concerning or relating to the adoption of this ordinance were adopted in an open meeting of this Council, and that all deliberations of this Council and of any of its committees that resulted in such formal action, were in meetings open to the public in compliance with all legal requirements, including Section 121.22 of the Ohio Revised Code.

SECTION 6. That this ordinance is hereby declared to be an emergency measure necessary for the immediate preservation of the public peace, health or safety of the citizens of the City of Oberlin, Ohio, or to provide for the usual daily operation of a municipal department, to wit:

“in order to allow for the filing of an application to the Ohio Department of Transportation for ‘Safe Routes to School’ funding in a timely manner”, and shall take effect immediately upon passage.

PASSED: 1st Reading – October 18, 2010 (S,E)
2nd Reading –
3rd Reading –

ATTEST:



BELINDA B. ANDERSON, CMC
CLERK OF COUNCIL

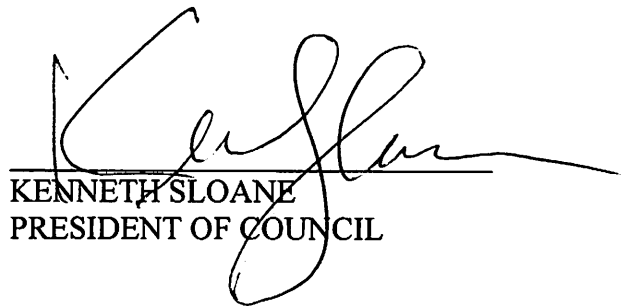

KENNETH SLOANE
PRESIDENT OF COUNCIL

POSTED: 10/19/2010

EFFECTIVE DATE: 10/18/2010

ORIGINAL

Non Infrastructure Application

Ohio Department of Transportation Safe Routes to School Countermeasure Application

Application Deadline: November 5, 2010

11-04-10P03:49 RCVD

Required Attachments:

1. Section 10 of School Travel Plan
2. Minutes and date of last SRTS committee meeting
3. Project Description, limited to 1 - 8-1/2" x 11" page
4. 8-1/2"x11" map showing attendance area and 2 mile radius of school
5. Detailed estimate of costs certified by appropriate professional
6. Address of each family with students, and number of students in grades k-8 for each school affected. (Provide this information in excel format, do not include names)
7. Certified copy of Ordinance/Resolution (Attached below)

Do not include more information than requested.



Non Infrastructure

Fill this form out completely; Contact ODOT District SRTS coordinator with questions.

Use only the space provided for each question. Do not include more information than requested.

Section 1 – Applicant and Maintaining Agency Information

| | | | |
|------------------------------|----------------------------|---------|--------|
| ODOT District: | 3 | County: | Lorain |
| Applying Agency Information: | | | |
| Agency/Organization Name: | City of Oberlin | | |
| Contact Person: | Jeff Baumann | | |
| Title: | Public Works Director | | |
| Phone: | 440-775-7204 | | |
| Email: | jbaumann@cityofoberlin.com | | |
| Mailing Address: | 80 Spring St. | | |
| City: | Oberlin, OH | | |
| Zip: | 44074 | | |

Name and address of affected schools:

Eastwood School
198 East College St.
Oberlin, OH 44074

Prospect School
36 South Prospect St.
Oberlin, OH 44074

Langston Middle School
150 North Pleasant St.
Oberlin, OH 44074

Section 2 – Project Information

1. Is the proposed project part of an ODOT approved School Travel Plan?
 To view approved STP's:
<http://www.dot.state.oh.us/Divisions/TransSysDev/ProgramMgt/Projects/SafeRoutes/Pages/STPEXamples.aspx>

X yes no

If yes, attach a copy of the most updated action plan (section 10). If no, the project is ineligible.

2. Is the area impacted by the proposed countermeasure within 2 miles of a K-8 school?

X yes no

If yes, attach a map showing attendance area and 2 mile radius of school. If no, the project is ineligible.

3. What category is your application for? Please check all that apply.

Encouragement
 Education
 Enforcement

5. Brief description of project, in space provided. Attach 1 page, 8.5 x 11 with detailed description. Detailed description should include: The expected outcome and how that outcome will be measured.

The City proposes to hire a qualified engineering consultant to conduct an engineering and traffic investigation on SR511 in accordance with Section 4511.21 of the Ohio Revised Code. This study is expected to provide the basis on which the City could petition the Director of the Ohio Department of Transportation for a reduced speed limit on a select segment of SR511 through the heart of the community.

6. Can this project be completed within 2 years from notice, if selected?

X yes no

7. Cost Information:

| Estimated Cost: | Fiscal Year | SRTS Request | Other | Total |
|-----------------|-------------|--------------|-------|------------|
| Encouragement | | | | |
| Education | | | | |
| Enforcement | 2012 | \$5,220.00 | | \$5,220.00 |
| Total | | \$5,220.00 | | \$5,220.00 |

Section 3 – Eligibility Information

8. List the action items in your STP that have been completed or are in progress, include anticipated or actual completion date. (in space provided)

Prospect St.: 11 new ADA-accessible ramps with truncated dome warning plates installed; 12 existing ramps retrofitted with truncated dome warning plates. New 6" perpendicular thermoplastic crosswalk markings installed at all 4 legs of Forest/Edgemere, Reamer/Oak and Elm St. intersections. Enhanced 12" parallel thermoplastic crosswalk markings installed at all 4 legs of College St. intersection and at the south leg of SR511 intersection. Approximate local cost = \$14,350. Estimated completion: 11/15/2010.

Cedar St.: 18 new ADA-accessible ramps with truncated dome warning plates installed at Elm, Oak and Forest St. intersections. Approximate local cost = \$12,035. Estimated completion: 11/30/2010.

9. Is the SRTS committee active? If yes, attach minutes and date of last meeting. If no, the project is ineligible.

X yes no

10. Briefly describe the actual or perceived safety benefit of the project. (In space provided)

A reduction in the 35 mph speed limit on SR511 would benefit school children and other pedestrians crossing SR511 by increasing the amount of time available to cross the street safely. A decreased speed limit would improve bicycle safety by more nearly matching the speed of bicyclists with vehicular traffic and by increasing the available reaction time of drivers encountering bicyclists. Accidents between vehicles and both pedestrians and bicyclists would be less severe with a lower speed limit.

11. Please prioritize the request. Due to funding availability, it is possible that only a portion of your project will be funded

This is a stand-alone request for SRTS Non-Infrastructure funding.

12. Has your community been involved in a Health Impact Assessment? If yes please provide access to the result. (can be a website or electronic document)

yes X no

13. If the project is funded, does the applicant agree to provide required data before and after the project is implemented, using the student travel and parent survey forms developed by the National Center for Safe Routes to School and following the schedule provided by ODOT? If no, project is ineligible. <http://www.saferoutesinfo.org/data/>

X yes no

Section 4 – Signature Section

The signature below indicates agency willingness to enter into a formal agreement with ODOT to complete the project if selected for funding.

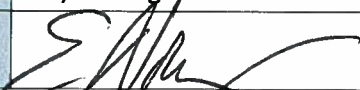
| | | | |
|------------------------|---|-------|---------|
| Printed Name and Title | Eric P. Norenberg City Manager | | |
| Signature: |  | Date: | 11/3/10 |

Required Attachments:

1. Section 10 of School Travel Plan
2. Minutes and date of last SRTS committee meeting
3. Project Description, limited to 1 - 8-1/2" x 11" page
4. 8-1/2"x11" map showing attendance area and 2 mile radius of school
5. Detailed estimate of costs certified by appropriate professional
6. Address of each family with students, and number of students in grades k-8 for each school affected. (Provide this information in excel format, do not include names)
7. Certified copy of Ordinance/Resolution (Attached below)

District Contacts

District 1, Roger Dickman, 419-999-6850

Allen, Defiance, Hancock, Hardin, Paulding, Putnam, Van Wert, Wyandot

District 2, Imad Bdeiri, 419-373-4456

Fulton, Henry, Lucas, Ottawa, Sandusky, Seneca, Williams, Wood

District 3, Julie Cichello, 419-207-7168

Ashland, Crawford, Huron, Wayne, Erie, Lorain, Medina, Richland

District 4, Chris Surma 330-786-4923

Ashtabula, Mahoning, Portage, Stark, Summit, Trumbull

District 5, Randy Comisford, 749-323-5184

Coshocton, Fairfield, Guernsey, Knox, Licking, Muskingum, Perry

District 6, District 6, Brenda Moore, P.E., 740-833-8159

Delaware, Fayette, Franklin, Madison, Marion, Morrow, Pickaway, Union

District 7, Craig Eley, 937- 497-6832

Auglaize, Champaign, Clark, Darke, Logan, Mercer, Miami, Montgomery, Shelby

District 8, William Vorst, 513-933-6591

Butler, Clinton, Clermont, Green, Hamilton, Preble, Warren

District 9, Toby Smalley, 740-774-8982

Adams, Brown, Highland, Jackson, Lawrence, Pike, Ross, Scioto

District 10, Jill Morrison, P.E., 740-568-3965

Athens, Gallia, Hocking, Meigs, Monroe, Morgan, Noble, Vinton, Washington

District 11, Chris Varcolla, 330-308-3994

Belmont, Carroll, Columbiana, Harrison, Holmes, Tuscarawas, Jefferson

District 12, Dale Schiavoni, P.E., 216-584-2080

Counties: Cuyahoga, Lake, Geauga

BLANK INTENTION ONLY

Section 10: Action Plan

| Strategy Type | Strategy Detail | Time Frame | Responsible Party | Status | Estimated Cost | Possible Funding | Percent of Student Affected |
|---------------|---|-------------------|---|------------------------|----------------|---|-----------------------------|
| Education | Incoming Kindergarten Students will attend a Safety Town program | June of each year | City of Oberlin Police Department | Currently in place. | \$3000 | Oberlin Police Department | 13% |
| Encouragement | Partner with Oberlin Bike Coop to provide bicycle education for students. | Summer 2010 | Oberlin City Schools, Oberlin Bike Coop | In Process and pending | \$5,270 | Oberlin City School 21 st Century Grant - \$270 for summer 2010 program. | 20% |
| Enforcement | Install outdoor video cameras to monitor bicycle racks at Langston, Eastwood and Prospect | Summer/Fall 2010 | Oberlin City Schools | In Process | \$7,500 | SRTS | 50% |
| Engineering | Extend existing sidewalk on Morgan St. approximately 750' to Pyle South Amherst Rd. | Summer 2011 | City of Oberlin | Pending | \$30,000 | SRTS | 10% |
| Engineering | Stripe a crosswalk across Morgan St., and install a sidewalk on the east side of Pyle South Amherst Road between Morgan St. and Beech St. | Summer 2011 | City Oberlin | Pending | \$8,000 | SRTS | 10% |
| Engineering | Stripe a crosswalk | Summer 2011 | City of Oberlin | Pending | \$1000 | SRTS | 10% |

| | | | | | | | |
|-------------|--|-------------|------------------------|---------|----------|---|-----|
| | across Pyle South Amherst Road at Beech St. Install "YIELD" signs on Pyle South Amherst Rd. | | | | | | |
| Engineering | Paint crosswalk across SR511 to connect sidewalks along west side of N. Prospect St. Construct ADA accessible ramps to connect sidewalks to crosswalk. | Summer 2011 | City of Oberlin | Pending | \$5000 | SRTS, City of Oberlin \$1,774 in addition funding for SW/SE corners. | 30% |
| Engineering | Install pedestrian signals with countdown indicators on all legs of SR 511/N. Professor St. intersection. | Summer 2011 | City of Oberlin, OMLPS | Pending | \$20,000 | SRTS | 50% |
| Engineering | Install pedestrian signals with countdown indicators on all legs of SR 511/SR 58 intersection. | Summer 2011 | City of Oberlin, OMLPS | Pending | \$20,000 | SRTS, City of Oberlin \$165,000 in addition funding the for intersection project. | 10% |
| Engineering | Install pedestrian signals with countdown indicators on | Summer 2011 | City of Oberlin, OMLPS | Pending | \$2,500 | SRTS | 30% |

| | | | | | | | |
|-------------|---|-----------------------------------|------------------------|---------|--|------|------|
| | all legs of SR 58/W. College St. intersection. | | | | | | |
| Engineering | Install pedestrian signals with countdown indicators on all legs of SR 58/Vine St. intersection. | Summer 2011 | City of Oberlin, OMLPS | Pending | \$2,500 | SRTS | 20% |
| Engineering | Install pedestrian signals with countdown indicators on all legs of N. Pleasant/SR 511 intersection. | Summer 2011 | City of Oberlin, OMLPS | Pending | \$20,000 | SRTS | 25% |
| Engineering | Bike racks for each school building | Summer 2011 | Oberlin City Schools | Pending | \$9,000 | SRTS | 100% |
| Education | Implement Active Transportation Programs at each building through a SRTS Program Director position and materials. | 2011-2012 & 2012-2013 School Year | Oberlin City Schools | Pending | \$7,500 in stipends '11, \$7,500 in '12 and \$15,000 in materials. | SRTS | 100% |
| Engineering | Install pedestrian signals with countdown indicators on all legs of W. College/ Professor intersection. | Summer 2011 | City of Oberlin, OMLPS | Pending | \$20,000 | SRTS | 25% |
| Engineering | Paint crosswalk across Oberlin | Summer 2011 | City of Oberlin | Pending | \$100 | SRTS | 15% |

| | | | | | | | |
|-------------|--|-------------|-----------------|---------|----------|------|-----|
| | Rd. on the North leg of intersection to connect to proposed new sidewalk along E. College St. | | | | | | |
| Engineering | Paint crosswalks across E. College St. at High Meadow Way. Install "YIELD" signs on E. College St. | Summer 2100 | City of Oberlin | Pending | \$1000 | SRTS | 10% |
| Engineering | Install 140' of sidewalk on E. College from bike path to Shiphed Cr. | Summer 2011 | City of Oberlin | Pending | \$5,600 | SRTS | 15% |
| Engineering | Install 1,300' of sidewalk on W. College St. west of Prospect St. to the apartments. | Summer 2011 | City of Oberlin | Pending | \$52,000 | SRTS | 10% |
| Engineering | Install 300' of sidewalk on N. Prospect between College and SR511. | Summer 2011 | City of Oberlin | Pending | \$12,000 | SRTS | 30% |
| Engineering | Install 1200' of sidewalk on N. Prospect from the Lutheran Church North to Union St. | Summer 2011 | City of Oberlin | Pending | \$48,000 | SRTS | 15% |
| Engineering | Install 1100' of sidewalk on Lincoln St. from Professor to Washington St. | Summer 2011 | City of Oberlin | Pending | \$44,000 | SRTS | 10% |

| | | | | | | | |
|-------------|---|-------------|------------------------|---------|----------|------|-----|
| Engineering | Install 300' of sidewalk on Lincoln st. between Professor and SR58. | Summer 2011 | City of Oberlin | Pending | \$12,000 | SRTS | 10% |
| Engineering | Install 530' of sidewalk on Smith between SR58 and Pleasant St. | Summer 2011 | City of Oberlin | Pending | \$20,000 | SRTS | 30% |
| Engineering | Install 530' of sidewalk on E. College from Oberlin Rd. to Thomas St. | Summer 2011 | City of Oberlin | Pending | \$20,000 | SRTS | 30% |
| Engineering | Install 700' of sidewalk on W. Hamilton and S. Professor @ NW corner | Summer 2011 | City of Oberlin | Pending | \$28,000 | SRTS | 15% |
| Engineering | Install 150' of sidewalk on Willowbrook to connect Kimberly Cr. | Summer 2011 | City of Oberlin | Pending | \$6,000 | SRTS | 10% |
| Engineering | Install 150' of sidewalk on S. Pleasant and E. Vine @ NE Corner | Summer 2011 | City of Oberlin | Pending | \$18,000 | SRTS | 15% |
| Engineering | Install 350' of sidewalk on Thomas St. | Summer 2011 | City of Oberlin | Pending | \$14,000 | SRTS | 5% |
| Engineering | Install 20 MPH school zone flashers signs on S. Prospect St. near the school. | Summer 2011 | City of Oberlin, OMLPS | Pending | \$25,000 | SRTS | 33% |
| Engineering | Install a covered bike storage area at | Summer 2011 | Oberlin City Schools | Pending | \$10,000 | SRTS | 33% |

| | | | | | | | |
|-------------|--|-------------|-----------------|---------|---------|------|-----|
| | Langston Middle School. | | | | | | |
| Enforcement | Conduct a traffic study on SR511 between Eastwood Elementary School and Prospect St. | Summer 2011 | City of Oberlin | Pending | \$5,000 | SRTS | 33% |

BLANK INTENTION ONLY



SAFE ROUTES TO SCHOOL PLANNING COMMITTEE MEETING October 1, 2010 Minutes

Attendees: Randall Roberts, Steve Dupee, Gary Boyle, Jeff Baumann, John Schroth

- 1. Project Status Review.** Schroth reported that the Engineering Study prepared by TranSystems had been submitted to ODOT in June. The School Travel Plan was subsequently submitted. On August 24, 2010, ODOT accepted the District's School Travel Plan. This is the main pre-requisite to apply for SRTS funds.
- 2. Application Process.** Baumann reported that two types of applications are available for infrastructure projects and for non-infrastructure projects. Infrastructure projects are the engineering solutions to the impediments identified in the STP. Non-infrastructure projects fall into the education, encouragement and enforcement categories.

Schroth indicated that the School District intends to submit multiple applications for both infrastructure and non-infrastructure projects. The District's combined submittal is expected to be on the order of \$40,000 to \$50,000.

City staff discussed how it would submit funding requests for its projects and whether to roll intersection, sidewalk and traffic signal improvements into a single infrastructure application or not. Dupee indicated that the City's electric utility would not be able to budget for and construct all of the traffic signal improvements in one year's time. Additional project prioritization will be required to stay within funding limitations and for logistical reasons.

Baumann noted that the application materials indicate that ODOT pre-qualified consultants are required to prepare the cost estimates and also for project implementation including: environmental, R/W, design and construction. Discussion as to correct pre-qualifications for various project components. Baumann will contact ODOT District 3 representative Julie Cichello to clarify questions from City staff.

Schroth remarked that the School Board would be authorizing the District's applications. Baumann agreed to prepare the necessary documentation to seek City Council authorization on October 18th.

- 3. Questions.** Schroth responded to the question about probable time-frame: applications are due November 5, 2010. Grant award will most likely be in March, 2011. That would be followed by qualification-based selection process(es) to determine preferred consultants. Projects could proceed in 2011 although it is a 2-year grant cycle and projects could carry-over.



**Safe Routes to School
Non-Infrastructure Application
Project Description**

The Ohio Revised Code, Section 4511.21(B)(3) provides for a speed limit of “Thirty-five miles per hour on all state routes or through highways within municipal corporations outside business districts...”. Section 4511.21(I)(1) reads in part “...whenever local authorities determine upon the basis of an engineering and traffic investigation that the speed permitted by divisions (B)(1)(a) to (D) of this section, [*see excerpt, above*], on any part of a highway under their jurisdiction, is greater than is reasonable and safe under the conditions found to exist at such location, the local authorities may by resolution request the director to determine and declare a reasonable and safe prima-facie speed limit.” The City proposes to hire a qualified engineering consultant to conduct an engineering and traffic investigation on SR511 from Berger Court on the east side of Oberlin west to Prospect St.

The project area extends west passed the pedestrian entrance to Eastwood School (between Berger Court and Park St.), access points to Langston Middle School on Pleasant St. and SR58 approximately ½ block north of SR511 and the primary southbound access to Prospect School. The Oberlin School Travel Plan Safe Routes to School Engineering Study (Attachment B, pg. 2) notes that “SR511 bisects the community and passes within two blocks of Eastwood Elementary, Prospect Elementary and Langston Middle schools. Its 35 mph speed limit increases the potential danger to pedestrians and bicyclists.” Parent surveys at Eastwood School indicate that one area of “greatest concern lies in...the speed of traffic...”. (Attachment B, page2). The Engineering Study notes that “Community and school leaders are concerned that its [SR511] 35 mph speed limit increases the potential danger to pedestrians and bicyclists and should be reduced to 25 mph for several blocks.” (Attachment B, pg. 17).

In addition to the concerns expressed by the School District and parent participants in the SRTS process, it should be noted that SR511 also bisects the Oberlin College campus. Large numbers of students bicycle along SR511 and many students cross SR511 not just at signalized intersections but at numerous locations most convenient to their route. Per the Engineering Study, “The college campus provides a unique built environment along SR511 that would be suitable for 25 mph speeds.” Furthermore, Allen Memorial Hospital is located immediately west of the Oberlin College campus on SR511. The hospital contributes significant traffic that includes arriving and departing emergency vehicles.

The character of this stretch of SR511 suggests that, in fact, a speed limit reduced from 35 mph may be more suitable. The engineering and traffic investigation, funded by SRTS, is expected to provide the basis on which the City can petition the Director of the Ohio Department of Transportation to reduce the speed limit on SR511.

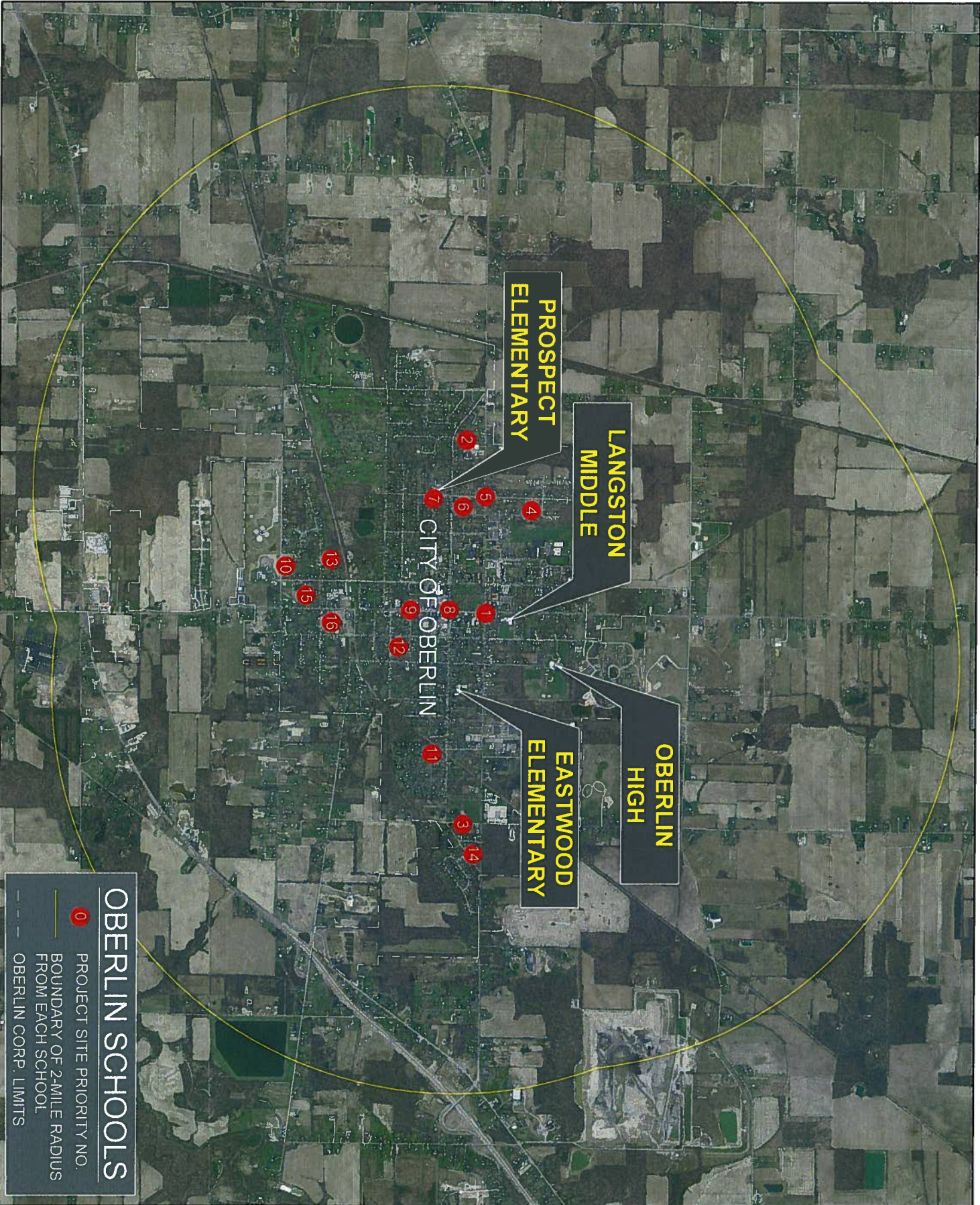

**PROSPECT
ELEMENTARY**

**LANGSTON
MIDDLE**

**OBERLIN
HIGH**

**EASTWOOD
ELEMENTARY**

CITY OF OBERLIN

OBERLIN SCHOOLS

- 0 PROJECT SITE PRIORITY NO.
- BOUNDARY OF 2-MILE RADIUS FROM EACH SCHOOL
- OBERLIN CORP. LIMITS

PROJECT LOCATION MAP - 2 mile RADIUS

TMS Engineers, Inc.

Transportation Management Services

4547 Hudson Drive Stow, Ohio 44224

www.TMSEngineers.com

October 14, 2010

Mr. Steve Dupee
Director
Oberlin Municipal Light & Power
289 South Professor St.
Oberlin, Ohio 44074

Re: **SR 511**
Speed Zone Study

Dear Steve;

I have reviewed the information you provided me regarding the existing speed limits on State Route 511 (Lorain Road). I am providing you our proposal to prepare a speed zone study for the section of roadway between Prospect Street and Berger Court which now zoned as 35 miles per hour. Our studies will determine if the prima facie speed limit for the highway in this section can be reduced so that the Director of Transportation can declare a reasonable and safe speed and allow signs to be erected in accordance with the provisions of the Ohio Revised Code section 4511.21. The following items will be performed:

- a. Perform a field survey of the corridor to inventory existing conditions.
- b. Review crash data to be supplied by the City of Oberlin.
- c. Perform speed check study of existing conditions.
- d. Prepare ODOT form 1296-2 (Speed Zone Warrant Sheet), form 1296-3 (Speed Study Data Sheet) and 1296-5 (Speed Check Form).
- e. Provide engineering study for submission to ODOT District Office for their determination of the proper and safe speed limit.

Services will begin promptly following authorization to proceed. The services are estimated to require four (4) weeks to complete.

The fee for professional services outlined in the Scope of Services will be on the basis of a *Lump Sum Fee of Five Thousand, Two Hundred Twenty Dollars (\$5,220.00)* for the speed zone study.

Mr. Steve Dupee
October 14, 2010
Page 3

economic considerations.

This document shall represent our total agreement and supercedes all prior representations. Any amendment shall be in writing and signed by both parties. Our understanding shall be construed under the laws of the State of Ohio. This Agreement shall become effective on the date of the last signature made.

I appreciate your consideration of my firm, TMS Engincers, for this assignment and I am in a position to begin work promptly upon your acceptance of this proposal. If you have any questions or require additional information, please do not hesitate to call.

Very truly yours,



Michael W. Schweickart, P.E., P.T.O.E.
President

ACCEPTANCE OF CITY OF OBERLIN

I agree to the terms contained herein and authorize *TMS Engineers, Inc.* to proceed with the work.

By: _____

Its: _____

Date: _____

BLANK INTENTION ONLY

EASTWOOD SCHOOL STUDENT ADDRESSES

| Street Number | Street Name | Municipality | State | Zip Code |
|---------------|--------------------------------|--------------|-------|----------|
| | 101 King St. | OBERLIN | OH | 44074 |
| | 102 1/2 E. Hamilton St. - rear | OBERLIN | OH | 44074 |
| | 102 E. Hamilton (back) | OBERLIN | OH | 44074 |
| 10746 | Quarry Rd. | OBERLIN | OH | 44074 |
| 10949 | Oberlin Rd. | OBERLIN | OH | 44074 |
| 10949 | Oberlin Rd. | OBERLIN | OH | 44074 |
| | 11 Canterbury Cir. | OBERLIN | OH | 44074 |
| | 11 Clark Ct. | OBERLIN | OH | 44074 |
| | 111 E. Lorain St. | OBERLIN | OH | 44074 |
| | 111 E. Lorain St. | OBERLIN | OH | 44074 |
| | 111 E. Lorain St. | OBERLIN | OH | 44074 |
| 11132 | Oberlin Rd. | OBERLIN | OH | 44074 |
| | 112 S. Park St. | OBERLIN | OH | 44074 |
| | 113 Groveland St. | OBERLIN | OH | 44074 |
| 11355 | Leavitt Rd. | OBERLIN | OH | 44074 |
| 11388 | Leavitt Rd | OBERLIN | OH | 44074 |
| 11453 | Pyle Rd. | OBERLIN | OH | 44074 |
| | 115 N. Oberlin Rd | OBERLIN | OH | 44074 |
| 11602 | Leavitt Rd. | OBERLIN | OH | 44074 |
| 11602 | Leavitt Rd. | OBERLIN | OH | 44074 |
| | 118 W. Lincoln St. | OBERLIN | OH | 44074 |
| | 119 Locust St. | OBERLIN | OH | 44074 |
| | 119 Locust St. | OBERLIN | OH | 44074 |
| | 120 S. Park St. | OBERLIN | OH | 44074 |
| | 120 S. Park St. | OBERLIN | OH | 44074 |
| | 121 S. Pleasant St. | OBERLIN | OH | 44074 |
| 12375 | N. Professor St. | OBERLIN | OH | 44074 |
| | 124 E. College St. | OBERLIN | OH | 44074 |
| | 124 S. Pleasant St. | OBERLIN | OH | 44074 |
| 12410 | Oberlin Rd | OBERLIN | OH | |
| 12410 | Oberlin Rd. | OBERLIN | OH | 44074 |
| | 125 Gladys Ct. | OBERLIN | OH | 44074 |
| 12500 | Pyle South Amherst Rd. | OBERLIN | OH | 44074 |
| 12627 | Oberlin Rd. | OBERLIN | OH | 44074 |
| 12709 | Oberlin Rd. | OBERLIN | OH | 44074 |
| | 128 S. Park St. | OBERLIN | OH | 44074 |
| 12875 | Pyle - S. Amherst Rd. | OBERLIN | OH | 44074 |
| | 13 W. Lincoln St. | OBERLIN | OH | 44074 |
| | 13 W. Lincoln St. | OBERLIN | OH | 44074 |
| | 130 E. Hamilton St. | OBERLIN | OH | 44074 |
| | 131 Groveland St. | OBERLIN | OH | 44074 |
| 13280 | Clark Ln. | OBERLIN | OH | 44074 |
| | 133 South Park St | OBERLIN | OH | 44074 |
| | 134 Potomac Drive | ELYRIA | OH | 44035 |
| | 134 Lincoln St | OBERLIN | OH | 44074 |
| | 134 Potomac Drive | ELYRIA | OH | 44035 |
| 13495 | West Rd. | OBERLIN | OH | 44074 |
| 13620 | Quarry Rd. | OBERLIN | OH | 44074 |

| | | | |
|---------------------|----------|----|-------|
| 137 Gladys Ct. | OBERLIN | OH | 44074 |
| 13700 Lost Elms Rd. | OBERLIN | OH | 44074 |
| 13735 Hale Rd. | OBERLIN | OH | 44074 |
| 13818 Hale Rd. | OBERLIN | OH | 44074 |
| 13836 Quarry Rd. | OBERLIN | OH | 44074 |
| 13836 Quarry Rd. | OBERLIN | OH | 44074 |
| 13855 Hale Rd. | OBERLIN | OH | 44074 |
| 14050 West Rd. | OBERLIN | OH | 44074 |
| 14050 West Rd | OBERLIN | OH | 44074 |
| 14166 West Rd. | OBERLIN | OH | 44074 |
| 14166 West Rd | OBERLIN | OH | 44074 |
| 143 E. College St. | OBERLIN | OH | 44074 |
| 144 Shipherd Circle | OBERLIN | OH | 44074 |
| 15 Morgan St. | OBERLIN | OH | 44074 |
| 15090 West Rd. | OBERLIN | OH | 44074 |
| 15090 West Rd | OBERLIN | OH | 44074 |
| 15179 Rhonda Lane | LAGRANGE | OH | 44050 |
| 153 Butternut Dr | AMHERST | OH | 44001 |
| 155 N. Pleasant St | OBERLIN | OH | 44074 |
| 162 E. Hamilton St. | OBERLIN | OH | 44074 |
| 164 Groveland St. | OBERLIN | OH | 44074 |
| 166 S. Cedar St. | OBERLIN | OH | 44074 |
| 16605 West Road | OBERLIN | OH | 44074 |
| 172 Elm St. | OBERLIN | OH | 44074 |
| 173 Grafton St. | OBERLIN | OH | 44074 |
| 174 E. College St. | OBERLIN | OH | 44074 |
| 174 E. College St. | OBERLIN | OH | 44074 |
| 174 E. College St | OBERLIN | OH | 44074 |
| 180 S. Park St. | OBERLIN | OH | 44074 |
| 180 S. Pleasant St | OBERLIN | OH | 44074 |
| 181 E. College St. | OBERLIN | OH | 44074 |
| 183 S. Park St. | OBERLIN | OH | 44074 |
| 184 E. Lorain St. | OBERLIN | OH | 44074 |
| 19 N. Park St. | OBERLIN | OH | 44074 |
| 190 Smith St. | OBERLIN | OH | 44074 |
| 191 Elm St | OBERLIN | OH | 44074 |
| 1936 Fowl Road | ELYRIA | OH | 44035 |
| 1936 Fowl Rd. | ELYRIA | OH | 44035 |
| 196 N. Park St. | OBERLIN | OH | 44074 |
| 197 Sumner St. | OBERLIN | OH | 44074 |
| 197 Sumner St. | OBERLIN | OH | 44074 |
| 199 Lincoln St | OBERLIN | OH | 44074 |
| 200 N. Main St. | OBERLIN | OH | 44074 |
| 202 N. Oberlin Rd. | OBERLIN | OH | 44074 |
| 202 N. Main St | OBERLIN | OH | 44074 |
| 203 S. Main St. | OBERLIN | OH | 44074 |
| 203 S. Main St. | OBERLIN | OH | 44074 |
| 205 South Park St | OBERLIN | OH | 44074 |
| 205 S. Park St. | OBERLIN | OH | 44074 |
| 205 S. Park St | OBERLIN | OH | 44074 |
| 207 Groveland St. | OBERLIN | OH | 44074 |

| | | | |
|--------------------------|--------------|----|-------|
| 21 W. Lincoln St. | OBERLIN | OH | 44074 |
| 212 S. Pleasant St. | OBERLIN | OH | 44074 |
| 214 Oak St. | OBERLIN | OH | 44074 |
| 214 Shipherd Circle | OBERLIN | OH | 44074 |
| 215 W. College St. | OBERLIN | OH | 44074 |
| 217 E. College St. | OBERLIN | OH | 44074 |
| 217 S. Pleasant St | OBERLIN | OH | 44074 |
| 217 S. Pleasant St. | OBERLIN | OH | 44074 |
| 220 S. Park St. | OBERLIN | OH | 44074 |
| 221 W. College St. | OBERLIN | OH | 44074 |
| 227 N. Main St. | OBERLIN | OH | 44074 |
| 227 N. Main St. | OBERLIN | OH | 44074 |
| 227 Groveland St | OBERLIN | OH | 44074 |
| 229 N. Prospect St. | OBERLIN | OH | 44074 |
| 229 N. Pleasant St. | OBERLIN | OH | 44074 |
| 229 Wenner Street | WELLINGTO | OH | 44090 |
| 229 N. Prospect St. | OBERLIN | OH | 44074 |
| 234 Brunswick Drive | ELYRIA | OH | 44035 |
| 234 E. Lorain St. | OBERLIN | OH | 44074 |
| 239 Morgan St. | OBERLIN | OH | 44074 |
| 24045 Ambour Dr | North Olmste | OH | 44070 |
| 241 Forest St | OBERLIN | OH | 44074 |
| 249 Elm St. | OBERLIN | OH | 44074 |
| 249 W. College St. | OBERLIN | OH | 44074 |
| 250 E. Lorain St | OBERLIN | OH | 44074 |
| 250 E. Lorain St. | OBERLIN | OH | 44074 |
| 251 S. Park St. | OBERLIN | OH | 44074 |
| 254 Grafton St. | OBERLIN | OH | 44074 |
| 255 S. Pleasant St. | OBERLIN | OH | 44074 |
| 255 S. Pleasant St. | OBERLIN | OH | 44074 |
| 256 Shipherd Cr. | OBERLIN | OH | 44074 |
| 259 Eastern Ave | OBERLIN | OH | 44074 |
| 259 Eastern Ave. | OBERLIN | OH | 44074 |
| 26 Edison St. | OBERLIN | OH | 44074 |
| 26 Edison | OBERLIN | OH | 44074 |
| 260 Forerst St. | OBERLIN | OH | 44074 |
| 263 Elm Street | OBERLIN | OH | 44074 |
| 264 Morgan St. | OBERLIN | OH | 44074 |
| 273 Oak St. | OBERLIN | OH | 44074 |
| 273 Oak St. | OBERLIN | OH | 44074 |
| 283 Morgan St. | OBERLIN | OH | 44074 |
| 285 1/2 N. Professor St. | OBERLIN | OH | 44074 |
| 285 S. Logan St. | ELYRIA | OH | 44035 |
| 288 S. Professor St | OBERLIN | OH | 44074 |
| 288 South Main St. | OBERLIN | OH | 44074 |
| 288 S. Professor St. | OBERLIN | OH | 44074 |
| 29 Groveland St. | OBERLIN | OH | 44074 |
| 29 Morgan St. | OBERLIN | OH | 44074 |
| 29 Groveland St. | OBERLIN | OH | 44074 |
| 290 N. Prospect St. | OBERLIN | OH | 44074 |
| 290 N. Prospect St. | OBERLIN | OH | 44074 |

| | | | |
|---------------------------|---------|----|-------|
| 298 E. College St. | OBERLIN | OH | 44074 |
| 298 E. College St. | OBERLIN | OH | 44074 |
| 30 Groveland St | OBERLIN | OH | 44074 |
| 30 Groveland St. | OBERLIN | OH | 44074 |
| 305 N. Prospect St. | OBERLIN | OH | 44074 |
| 309 Reamer Pl. | OBERLIN | OH | 44074 |
| 311 N. Prospect St. | OBERLIN | OH | 44074 |
| 313 S. Pleasant St. | OBERLIN | OH | 44074 |
| 317 Elm St. | OBERLIN | OH | 44074 |
| 318 W. Lorain St. | OBERLIN | OH | 44074 |
| 318 W. Lorain St. | OBERLIN | OH | 44074 |
| 32 King Street | OBERLIN | OH | 44074 |
| 321 W 32 St | LORAIN | OH | 44052 |
| 321 W 32 St | LORAIN | OH | 44052 |
| 3327 Pickett Rd | LORAIN | OH | 44053 |
| 3327 Pickett Rd | LORAIN | OH | 44053 |
| 351 S. Professor St. | OBERLIN | OH | 44074 |
| 353 Elm St. | OBERLIN | OH | 44074 |
| 358 Washington Circle | OBERLIN | OH | 44074 |
| 358 Washington Circle | OBERLIN | OH | 44074 |
| 360 S. Main St. | OBERLIN | OH | 44074 |
| 370 S. Professor St. | OBERLIN | OH | 44074 |
| 377 Washington Circle | OBERLIN | OH | 44074 |
| 378 S. Pleasant St. | OBERLIN | OH | 44074 |
| 38682 Chestnut Ridge Road | ELYRIA | OH | 44035 |
| 387 W. Lorain St. | OBERLIN | OH | 44074 |
| 396 S. Professor St. | OBERLIN | OH | 44074 |
| 396 S. Professor St. | OBERLIN | OH | 44074 |
| 4 Clark Court | OBERLIN | OH | 44074 |
| 401 Washington Circle | OBERLIN | OH | 44074 |
| 411 11 th St. | ELYRIA | OH | 44035 |
| 428 Washington Circle | OBERLIN | OH | 44074 |
| 43053 Hastings Rd. | OBERLIN | OH | 44074 |
| 4307 Jenee Drive | LORAIN | OH | 44053 |
| 43160 Hastings Rd. | OBERLIN | OH | 44074 |
| 43353 Hastings Rd | OBERLIN | OH | 44074 |
| 436 Morgan St. | OBERLIN | OH | 44074 |
| 43612 Parsons Rd | OBERLIN | OH | 44074 |
| 43612 Parsons Rd | OBERLIN | OH | 44074 |
| 44051 St. Rte. 511 | OBERLIN | OH | |
| 441 E. College St. | OBERLIN | OH | 44074 |
| 44180 Parsons Rd. | OBERLIN | OH | 44074 |
| 44180 Parsons Rd. | OBERLIN | OH | 44074 |
| 44261 Albrecht Road | ELYRIA | OH | 44035 |
| 44318 St. Rt. 511 E. | OBERLIN | OH | 44074 |
| 44420 Butternut Ridge | OBERLIN | OH | 44074 |
| 44785 Albrecht Rd. | ELYRIA | OH | 44035 |
| 44863 Parsons Rd. | OBERLIN | OH | 44074 |
| 44863 Parsons Rd. | OBERLIN | OH | 44074 |
| 44923 E. Hamilton | OBERLIN | OH | 44074 |
| 45 Glenhurst Dr. | OBERLIN | OH | 44074 |

| | | | |
|-------------------------|-----------|----|-------|
| 45110 E. Hamilton St. | OBERLIN | OH | 44074 |
| 45110 E. Hamilton St. | OBERLIN | OH | 44074 |
| 45351 Parsons Rd. | OBERLIN | OH | 44074 |
| 45445 St. Rt. Us 20 | OBERLIN | OH | 44074 |
| 45609 Russia Rd | OBERLIN | OH | 44074 |
| 45609 Russia Rd. | OBERLIN | OH | 44074 |
| 46984 W. Hamilton St. | OBERLIN | OH | 44074 |
| 47 N. Prospect St. | OBERLIN | OH | 44074 |
| 47 N. Prospect St. | OBERLIN | OH | 44074 |
| 47466 US Hwy 20 | OBERLIN | OH | 44074 |
| 47574 St. Rt. 303 | WELLINGTO | OH | 44090 |
| 47890 W. Hamilton St. | OBERLIN | OH | 44074 |
| 47890 W. Hamilton St. | OBERLIN | OH | 44074 |
| 48 Shipherd Cr. | OBERLIN | OH | 44074 |
| 48059 Russia Rd. | OBERLIN | OH | 44074 |
| 50762 Becker Rd. | OBERLIN | OH | 44074 |
| 51 Berger Ct. | OBERLIN | OH | 44074 |
| 51 Berger Court | OBERLIN | OH | 44074 |
| 526 W. College | OBERLIN | OH | 44074 |
| 526 W. College St. | OBERLIN | OH | 44074 |
| 526 W. College | OBERLIN | OH | 44074 |
| 526 W. College | OBERLIN | OH | 44074 |
| 526 W. College St. | OBERLIN | OH | 44074 |
| 540 N. Main St. | OBERLIN | OH | 44074 |
| 547 W. College St. | OBERLIN | OH | 44074 |
| 555 E. College St. | OBERLIN | OH | 44074 |
| 56 Berger Ct. | OBERLIN | OH | 44074 |
| 56 Berger Ct. | OBERLIN | OH | 44074 |
| 589 Spruce Dr. | OBERLIN | OH | 44074 |
| 593 Beech St. | OBERLIN | OH | 44074 |
| 62 Walnut Street - down | OBERLIN | OH | 44074 |
| 63 Spring St. | OBERLIN | OH | 44074 |
| 64 Berger Ct. | OBERLIN | OH | 44074 |
| 65 E. College St | OBERLIN | OH | 44074 |
| 65 Vine St. | OBERLIN | OH | 44074 |
| 697 Kimberly Circle | OBERLIN | OH | 44074 |
| 738 Bobcat Dr. | LAGRANGE | OH | 44050 |
| 74 Spring St. | OBERLIN | OH | 44074 |
| 763 E. Lorain St | OBERLIN | OH | 44074 |
| 763 E. Lorain St. | OBERLIN | OH | 44074 |
| 8 Edison St. | OBERLIN | OH | 44074 |
| 8 Edison St. | OBERLIN | OH | 44074 |
| 8 Clark Ct. | OBERLIN | OH | 44074 |
| 82 S. Park St. | OBERLIN | OH | 44074 |
| 83 Spring St. | OBERLIN | OH | 44074 |
| 84 King St | OBERLIN | OH | 44074 |
| 861 Kimberly Circle | OBERLIN | OH | 44074 |
| 861 Kimberly Circle | OBERLIN | OH | 44074 |
| 873 Kimberly Circle | OBERLIN | OH | 44074 |
| 879 Kimberly Circle | OBERLIN | OH | 44074 |
| 88 Parkwood Lane | OBERLIN | OH | 44074 |

| | | | |
|---------------------|---------|----|-------|
| 88 Parkwood Lane | OBERLIN | OH | 44074 |
| 9 Canterbury Circle | OBERLIN | OH | 44074 |
| 91 N. Maple St. | OBERLIN | OH | 44074 |
| 91 Maple Street | OBERLIN | OH | 44074 |
| 91 Maple St | OBERLIN | OH | 44074 |
| 91 Maple St. | OBERLIN | OH | 44074 |
| 91 Maple St | OBERLIN | OH | 44074 |
| 91 N. Maple St. | OBERLIN | OH | 44074 |
| 91 N. Maple St | OBERLIN | OH | 44074 |
| 96 Locust St | OBERLIN | OH | 44074 |
| 9694 Oberlin Rd | ELYRIA | OH | 44035 |
| 9875 Leavitt Rd. | OBERLIN | OH | 44074 |
| 9875 Leavitt Rd. | ELYRIA | OH | 44035 |
| 99 So Professor St. | OBERLIN | OH | 44074 |

BLANK INTENTION ONLY

PROSPECT SCHOOL STUDENT ADDRESSES

| Street Number | Street Name | Municipality | State | Zip Code |
|---------------|---------------------|--------------|-------|----------|
| | 10 Willowbrook Dr. | OBERLIN | OH | 44074 |
| 1024 | Cleveland Ave | AMHERST | OH | 44001 |
| 1024 | Cleveland Ave | AMHERST | OH | 44001 |
| 1024 | Rosealee Ave. | ELYRIA | OH | 44035 |
| 1033 | Melvyn Ln | ELYRIA | OH | 44035 |
| 11015 | Leavitt Rd. | OBERLIN | OH | 44074 |
| 11058 | Quarry Rd | OBERLIN | OH | 44074 |
| 111 | Gladys Ct | OBERLIN | OH | 44074 |
| 111 | E. Lorain St. | OBERLIN | OH | 44074 |
| 111 | East Lorain St | OBERLIN | OH | 44074 |
| 113 | Groveland | OBERLIN | OH | 44074 |
| 115 | N. Main St. | OBERLIN | OH | 44074 |
| 115 | E. Hamilton | OBERLIN | OH | 44074 |
| 115 | E. Hamilton St. | OBERLIN | OH | 44074 |
| 11761 | Leavitt Rd. | OBERLIN | OH | 44074 |
| 11761 | Leavitt Rd | OBERLIN | OH | 44074 |
| 118 | Lincoln St. | OBERLIN | OH | 44074 |
| 119 | Locust Street | OBERLIN | OH | 44074 |
| 119 | Locust St | OBERLIN | OH | 44074 |
| 120 | Pyle So. Amherst Rd | OBERLIN | OH | 44074 |
| 122 | Kaiser Court | ELYRIA | OH | 44035 |
| 122 | W. Lincoln St. | OBERLIN | OH | 44074 |
| 123 | Forest St. | OBERLIN | OH | 44074 |
| 12375 | N. Professor St | OBERLIN | OH | 44074 |
| 124 | E. College St. | OBERLIN | OH | 44074 |
| 124 | S. Pleasant St. | OBERLIN | OH | 44074 |
| 124 | Woodhaven Pl. | OBERLIN | OH | 44074 |
| 124.5 | E. College St. | OBERLIN | OH | 44074 |
| 124.5 | E. College St. | OBERLIN | OH | 44074 |
| 12410 | Oberlin Road | OBERLIN | OH | 44074 |
| 12483 | N. Professor St | OBERLIN | OH | 44074 |
| 12580 | Leavitt Rd | OBERLIN | OH | 44074 |
| 12627 | Oberlin Rd. | OBERLIN | OH | 44074 |
| 12709 | Oberlin Rd | OBERLIN | OH | 44074 |
| 131 | Groveland St. | OBERLIN | OH | 44074 |
| 132 | E. Lorain St. | OBERLIN | OH | 44074 |
| 13246 | Quarry Rd | OBERLIN | OH | 44074 |
| 13550 | Oberlin Rd | OBERLIN | OH | 44074 |
| 13550 | Oberlin Rd | OBERLIN | OH | 44074 |
| 13550 | Oberlin Rd | OBERLIN | OH | 44074 |
| 13550 | Oberlin Rd | OBERLIN | OH | 44074 |
| 13700 | Lost Elm Road | OBERLIN | OH | 44074 |
| 138 | Lincoln St | OBERLIN | OH | 44074 |
| 13866 | Hale Rd | OBERLIN | OH | 44074 |
| 13876 | Quarry Rd | OBERLIN | OH | 44074 |
| 14 | S. Prospect St. | OBERLIN | OH | 44074 |
| 14050 | West Road | OBERLIN | OH | 44074 |
| 14057 | Quarry Rd | OBERLIN | OH | 44074 |

| | | | |
|-----------------------|---------|----|-------|
| 143 E. College St. | OBERLIN | OH | 44074 |
| 144 Hollywood Ave. | OBERLIN | OH | 44074 |
| 145 Hollywood St | OBERLIN | OH | 44074 |
| 148 Groveland St. | OBERLIN | OH | 44074 |
| 15 Stewart Ct. | OBERLIN | OH | 44074 |
| 15 Morgan St | OBERLIN | OH | 44074 |
| 151 N. Pleasant St | OBERLIN | OH | 44074 |
| 15286 St. Rt. 58 | OBERLIN | OH | 44074 |
| 154 Forest St. | OBERLIN | OH | 44074 |
| 16 Clark Ct. | OBERLIN | OH | 44074 |
| 16305 Hawley Rd. | OBERLIN | OH | 44074 |
| 164 Groveland St. | OBERLIN | OH | 44074 |
| 16605 West Road | OBERLIN | OH | 44074 |
| 173 Grafton St | OBERLIN | OH | 44074 |
| 18 1/2 Edison St. | OBERLIN | OH | 44074 |
| 18 1/2 Edison St. | OBERLIN | OH | 44074 |
| 181 E. Lorain St. | OBERLIN | OH | 44074 |
| 181.5 E Lorain Street | OBERLIN | OH | 44074 |
| 181.5 E. Lorain St. | OBERLIN | OH | 44074 |
| 184 E. Lorain St. | OBERLIN | OH | 44074 |
| 185 Grafton St. | OBERLIN | OH | 44074 |
| 186 N. Oberlin Rd. | OBERLIN | OH | 44074 |
| 186 N. Oberlin Rd. | OBERLIN | OH | 44074 |
| 19 N. Park St. | OBERLIN | OH | 44074 |
| 19 Locust St. | OBERLIN | OH | 44074 |
| 190 E Lorain St | OBERLIN | OH | 44074 |
| 190 Smith Street | OBERLIN | OH | 44074 |
| 190 E Lorain St | OBERLIN | OH | 44074 |
| 197 N. Main St | OBERLIN | OH | 44074 |
| 197 N. Main St. | OBERLIN | OH | 44074 |
| 197 Groveland St | OBERLIN | OH | 44074 |
| 201 Groveland | OBERLIN | OH | 44074 |
| 202 N. Main St. | OBERLIN | OH | 44074 |
| 203 Groveland St. | OBERLIN | OH | 44074 |
| 203 S Main St. | OBERLIN | OH | 44074 |
| 203 N. Pleasant St. | OBERLIN | OH | 44074 |
| 204 S. Park St. | OBERLIN | OH | 44074 |
| 205 S. Park St. | OBERLIN | OH | 44074 |
| 206 Reserve Ave | OBERLIN | OH | 44074 |
| 207 Groveland St. | OBERLIN | OH | 44074 |
| 207 Groveland | OBERLIN | OH | 44074 |
| 21 Hawthorne Dr | OBERLIN | OH | 44074 |
| 21 Morgan St | OBERLIN | OH | 44074 |
| 212 S. Pleasant St. | OBERLIN | OH | 44074 |
| 212 S. Pleasant St. | OBERLIN | OH | 44074 |
| 212 S. Pleasant St. | OBERLIN | OH | 44074 |
| 217 E. College St. | OBERLIN | OH | 44074 |
| 217 E. College | OBERLIN | OH | 44074 |
| 217 E. College St. | OBERLIN | OH | 44074 |
| 218 South Pleasant St | OBERLIN | OH | 44074 |
| 218 S. Pleasant St | OBERLIN | OH | 44074 |

| | | | |
|----------------------|---------|----|-------|
| 22 Mulberry | OBERLIN | OH | 44074 |
| 220 S. Park St. | OBERLIN | OH | 44074 |
| 224 Lincoln St. | OBERLIN | OH | 44074 |
| 224 Lincoln St. | OBERLIN | OH | 44074 |
| 224 Eastern Av | OBERLIN | OH | 44074 |
| 225 W. Lincoln St | OBERLIN | OH | 44074 |
| 227 N. Main St. | OBERLIN | OH | 44074 |
| 229 N. Pleasant St | OBERLIN | OH | 44074 |
| 23 S. Pleasant St. | OBERLIN | OH | 44074 |
| 23 S. Pleasant St. | OBERLIN | OH | 44074 |
| 230 Reserve Ave | OBERLIN | OH | 44074 |
| 231 W. Lorain St. | OBERLIN | OH | 44074 |
| 234 S. Park St | OBERLIN | OH | 44074 |
| 234 S. Park St | OBERLIN | OH | 44074 |
| 235 N. Main St | OBERLIN | OH | 44074 |
| 237 E. College St. | OBERLIN | OH | 44074 |
| 239 Morgan St | OBERLIN | OH | 44074 |
| 239 Morgan St | OBERLIN | OH | 44074 |
| 24 Canterbury Cir. | OBERLIN | OH | 44074 |
| 24 N. Park St. | OBERLIN | OH | 44074 |
| 24 N. Park St. | OBERLIN | OH | 44074 |
| 240 8th Street | ELYRIA | OH | 44035 |
| 251 S. Park St | OBERLIN | OH | 44074 |
| 254 Grafton St. | OBERLIN | OH | 44074 |
| 26 Edison St. | OBERLIN | OH | 44074 |
| 264 Morgan St. | OBERLIN | OH | 44074 |
| 268 Grafton St | OBERLIN | OH | 44074 |
| 275 Hollywood Ave. | OBERLIN | OH | 44074 |
| 275 Hollywood Ave. | OBERLIN | OH | 44074 |
| 276 Eastern Ave | OBERLIN | OH | 44074 |
| 283 Eastern Ave. | OBERLIN | OH | 44074 |
| 284 Lincoln | OBERLIN | OH | 44074 |
| 285 N. Professor | OBERLIN | OH | 44074 |
| 285 E. Lorain St. | OBERLIN | OH | 44074 |
| 288 S. Professor St. | OBERLIN | OH | 44074 |
| 288 South Main St | OBERLIN | OH | 44074 |
| 295 S. Pleasant St. | OBERLIN | OH | 44074 |
| 3 Clark Court | OBERLIN | OH | 44074 |
| 305 N. Prospect St. | OBERLIN | OH | 44074 |
| 309 Reamer Place | OBERLIN | OH | 44074 |
| 309 Edgemoor Pl. | OBERLIN | OH | 44074 |
| 309 S. Professor St. | OBERLIN | OH | 44074 |
| 312 S. Main St. | OBERLIN | OH | 44074 |
| 312 S. Main St. | OBERLIN | OH | 44074 |
| 317 S. Pleasant St. | OBERLIN | OH | 44074 |
| 318 W. Lorain St. | OBERLIN | OH | 44074 |
| 319 Reamer Place | OBERLIN | OH | 44074 |
| 329 W. Lincoln St. | OBERLIN | OH | 44074 |
| 331 Eastern Ave. | OBERLIN | OH | 44074 |
| 3327 Pickett Road | LORAIN | OH | 44053 |
| 336 Reamer Place | OBERLIN | OH | 44074 |

| | | | |
|---------------------------|------------|----|-------|
| 351 S. Professor St | OBERLIN | OH | 44074 |
| 353 Elm St | OBERLIN | OH | 44074 |
| 355 E. College St. | OBERLIN | OH | 44074 |
| 358 Washington Circle | OBERLIN | OH | 44074 |
| 36 N. Pleasant St. | OBERLIN | OH | 44074 |
| 360 S. Main St. | OBERLIN | OH | 44074 |
| 385 Washington Circle | OBERLIN | OH | 44074 |
| 38682 Chestnut Ridge Road | ELYRIA | OH | 44035 |
| 387 West Lorain St | OBERLIN | OH | 44074 |
| 389 S. Main St. | OBERLIN | OH | 44074 |
| 403 W. 32nd ST. | LORAIN | OH | 44052 |
| 408 Washington Cir. | OBERLIN | OH | 44074 |
| 408 E. College St. | OBERLIN | OH | 44074 |
| 41535 Russia Rd | ELYRIA | OH | 44035 |
| 42 E. Lorain St. | OBERLIN | OH | 44074 |
| 42 Smith St. | OBERLIN | OH | 44074 |
| 42 E. Lorain St. | OBERLIN | OH | 44074 |
| 43 Groveland St. | OBERLIN | OH | 44074 |
| 43 Groveland St. | OBERLIN | OH | 44074 |
| 43160 Hastings Rd. | OBERLIN | OH | 44074 |
| 43305 Hastings Rd | OBERLIN | OH | 44074 |
| 43632 Parsons Rd. | OBERLIN | OH | 44074 |
| 43646 Parsons Rd | OBERLIN | OH | 44074 |
| 43871 Oberlin/Elyria Rd | OBERLIN | OH | 44074 |
| 44031 West Rd. | OBERLIN | OH | 44074 |
| 441 E. College St | OBERLIN | OH | 44074 |
| 44261 Albrecht Rd. | ELYRIA | OH | 44035 |
| 44318 Route 511 East | OBERLIN | OH | 44074 |
| 44318 Route 511 East | OBERLIN | OH | 44074 |
| 44420 Butternut Ridge | OBERLIN | OH | 44074 |
| 44722 US Rt. 20 | OBERLIN | OH | 44074 |
| 44880 Cemetery Road | WELLINGTON | OH | 44090 |
| 44901 Butternut Ridge | OBERLIN | OH | 44074 |
| 44901 Butternut Ridge Rd. | OBERLIN | OH | 44074 |
| 45110 E. Hamilton St. | OBERLIN | OH | 44074 |
| 45349 E. Hamilton St. | OBERLIN | OH | 44074 |
| 45383 Hamilton St | OBERLIN | OH | 44074 |
| 46867 W. Hamilton St. | OBERLIN | OH | 44074 |
| 47 N. Prospect St. | OBERLIN | OH | 44074 |
| 47004 State Route 20 | OBERLIN | OH | 44074 |
| 47481 US Rt. 20 | OBERLIN | OH | 44074 |
| 47505 ST RT 20 W | OBERLIN | OH | 44074 |
| 47890 W. Hamilton St. | OBERLIN | OH | 44074 |
| 482 Caskey Drive | OBERLIN | OH | 44074 |
| 48250 State Rt. 511 | OBERLIN | OH | 44074 |
| 51 Berger Ct. | OBERLIN | OH | 44074 |
| 51 Berger Ct. | OBERLIN | OH | 44074 |
| 525 N. Main St. | OBERLIN | OH | 44074 |
| 525 N. Main St. | OBERLIN | OH | 44074 |
| 526 W. College St | OBERLIN | OH | 44074 |
| 526 W. College St. | OBERLIN | OH | 44074 |

| | | | |
|---------------------|---------|----|-------|
| 526 W. College ST | OBERLIN | OH | 44074 |
| 526 W. College St. | OBERLIN | OH | 44074 |
| 526 W. College St. | OBERLIN | OH | 44074 |
| 526 W. College St. | OBERLIN | OH | 44074 |
| 526 W. College St. | OBERLIN | OH | 44074 |
| 526 W. College St. | OBERLIN | OH | 44074 |
| 526 W. College St. | OBERLIN | OH | 44074 |
| 540 W. College St. | OBERLIN | OH | 44074 |
| 540 N. Main St. | OBERLIN | OH | 44074 |
| 549 W. College St. | OBERLIN | OH | 44074 |
| 549 W. College St. | OBERLIN | OH | 44074 |
| 55 Oakland Street | OBERLIN | OH | 44074 |
| 60 N. Park St. | OBERLIN | OH | 44074 |
| 60 N. Park St. | OBERLIN | OH | 44074 |
| 64 Berger Ct. | OBERLIN | OH | 44074 |
| 65 Berger Ct. | OBERLIN | OH | 44074 |
| 661 E. College St | OBERLIN | OH | 44074 |
| 661 E. College St | OBERLIN | OH | 44074 |
| 669 E. Lorain St | OBERLIN | OH | 44074 |
| 67 Berger Ct. | OBERLIN | OH | 44074 |
| 696 Kimberly Circle | OBERLIN | OH | 44074 |
| 7 W. Lincoln St | OBERLIN | OH | 44074 |
| 70 Berger Ct. | OBERLIN | OH | 44074 |
| 73 Berger Ct | OBERLIN | OH | 44074 |
| 75 Berger Court | OBERLIN | OH | 44074 |
| 751 E Lorain St | OBERLIN | OH | 44074 |
| 763 E. Lorain St. | OBERLIN | OH | 44074 |
| 79 King St | OBERLIN | OH | 44074 |
| 795 E. Lorain St. | OBERLIN | OH | 44074 |
| 83 Spring St. | OBERLIN | OH | 44074 |
| 83 Spring St | OBERLIN | OH | 44074 |
| 84 Gladys Court | OBERLIN | OH | 44074 |
| 873 Kimberly Circle | OBERLIN | OH | 44074 |
| 879 Kimberly Circle | OBERLIN | OH | 44074 |
| 879 Kimberly Circle | OBERLIN | OH | 44074 |
| 89 Parkwood Ln. | OBERLIN | OH | 44074 |
| 91 N. Maple St | OBERLIN | OH | 44074 |
| 91 Gladys Ct. | OBERLIN | OH | 44074 |
| 91 N. Maple St | OBERLIN | OH | 44074 |
| 91 Gladys Ct. | OBERLIN | OH | 44074 |
| 9173 Peasley Rd. | AMHERST | OH | 44001 |
| 9173 Peasley Rd | AMHERST | OH | 44001 |
| 92 King St. | OBERLIN | OH | 44074 |
| 93 Groveland St. | OBERLIN | OH | 44074 |
| 93 Groveland St. | OBERLIN | OH | 44074 |
| 96 Locust St. | OBERLIN | OH | 44074 |
| 9875 Leavitt Rd | ELYRIA | OH | 44035 |

BLANK INTENTION ONLY

LANGSTON MIDDLE SCHOOL STUDENT ADDRESSES

| Street Number | Street Name | Municipality | State | Zip Code |
|---------------|-----------------------------|--------------|-------|----------|
| | 10 Willowbrook Dr. | OBERLIN | OH | 44074 |
| | 1000 Highland Park Blvd | LORAIN | OH | 44052 |
| | 101 Oberlin Rd. | OBERLIN | OH | 44074 |
| | 10949 Oberlin Rd | OBERLIN | OH | 44074 |
| | 11 Clark Ct. | OBERLIN | OH | 44074 |
| | 11058 Quarry Rd | OBERLIN | OH | 44074 |
| | 11058 Quarry Rd. | OBERLIN | OH | 44074 |
| | 1109 West Avenue | ELYRIA | OH | 44035 |
| | 111 E. Lorain St. | OBERLIN | OH | 44074 |
| | 111 King St. | OBERLIN | OH | 44074 |
| | 113 Groveland St. | OBERLIN | OH | 44074 |
| | 11379 Pyle - S. Amherst Rd. | OBERLIN | OH | 44074 |
| | 11420 St. Rt. 58 N | OBERLIN | OH | 44074 |
| | 115 Columbus Street | ELYRIA | OH | 44035 |
| | 115 Reserve Ave. | OBERLIN | OH | 44074 |
| | 115 N. Main St. | OBERLIN | OH | 44074 |
| | 117 Gladys Ct | OBERLIN | OH | 44074 |
| | 118 Lincoln St. | OBERLIN | OH | 44074 |
| | 122 Kaiser Court | ELYRIA | OH | 44035 |
| | 122 Kaiser Court | ELYRIA | OH | 44035 |
| | 122 W. Lincoln St. | OBERLIN | OH | 44074 |
| | 124 Woodhaven | OBERLIN | OH | 44074 |
| | 124 E. College St. | OBERLIN | OH | 44074 |
| | 124 E. Vine St. | OBERLIN | OH | 44074 |
| | 124 E. College St. | OBERLIN | OH | 44074 |
| | 124 S. Pleasant St. | OBERLIN | OH | 44074 |
| | 124.5 E. College St. | OBERLIN | OH | 44074 |
| | 12401 Leavitt Rd. | OBERLIN | OH | 44074 |
| | 12483 N. Professor St | OBERLIN | OH | 44074 |
| | 125 Groveland St. | OBERLIN | OH | 44074 |
| | 12500 Pyle - S. Amherst Rd. | OBERLIN | OH | 44074 |
| | 12529 Pyle - S. Amherst Rd. | OBERLIN | OH | 44074 |
| | 12762 Baird Rd. | OBERLIN | OH | 44074 |
| | 12813 Pyle Road | OBERLIN | OH | 44074 |
| | 12875 Pyle - S. Amherst Rd. | OBERLIN | OH | 44074 |
| | 130 E. Hamilton St. | OBERLIN | OH | 44074 |
| | 13011 Quarry Rd. | OBERLIN | OH | 44074 |
| | 13011 Quarry Rd. | OBERLIN | OH | 44074 |
| | 133 S. Pleasant St | OBERLIN | OH | 44074 |
| | 133 S. Pleasant | OBERLIN | OH | 44074 |
| | 133 Pyle Road | OBERLIN | OH | 44074 |
| | 134 Lincoln St. | OBERLIN | OH | 44074 |
| | 134 Lincoln St. | OBERLIN | OH | 44074 |
| | 13617 West Rd. | OBERLIN | OH | 44074 |
| | 13705 Quarry Rd. | OBERLIN | OH | 44074 |
| | 13783 West Rd | OBERLIN | OH | 44074 |
| | 138 W. Lincoln St. | OBERLIN | OH | 44074 |
| | 13801 Hale Rd | OBERLIN | OH | 44074 |

| | | | |
|---------------------------|---------|----|-------|
| 13801 Hale Rd | OBERLIN | OH | 44074 |
| 13807 Hale Rd | OBERLIN | OH | 44074 |
| 13866 Quarry Rd. | OBERLIN | OH | 44074 |
| 13866 Hale Road | OBERLIN | OH | 44074 |
| 14 E. Hamilton | OBERLIN | OH | 44074 |
| 14057 Quarry Rd. | OBERLIN | OH | 44074 |
| 142 Groveland St. | OBERLIN | OH | 44074 |
| 144 Hollywood Ave. | OBERLIN | OH | 44074 |
| 144 Shipherd Cr | OBERLIN | OH | 44074 |
| 14460 Quarry Rd. | OBERLIN | OH | 44074 |
| 14462 Rt 58 | OBERLIN | OH | 44070 |
| 14462 Rt 58 | OBERLIN | OH | 44074 |
| 14963 Gore Orphanage Rd | WAKEMAN | OH | 44889 |
| 15 Morgan St | OBERLIN | OH | 44074 |
| 155 N. Pleasant St. | OBERLIN | OH | 44074 |
| 158 S. Cedar St. | OBERLIN | OH | 44074 |
| 159 Reserve Ave. | OBERLIN | OH | 44074 |
| 163 E. Lorain St. | OBERLIN | OH | 44074 |
| 177 Sumner St. | OBERLIN | OH | 44074 |
| 181 E. Lorain St. | OBERLIN | OH | 44074 |
| 181 E. Lorain St. | OBERLIN | OH | 44074 |
| 181.5 E. Lorain St. | OBERLIN | OH | 44074 |
| 183 S. Park St. | OBERLIN | OH | 44074 |
| 185 Grafton St. | OBERLIN | OH | 44074 |
| 189 Reserve Ave. | OBERLIN | OH | 44074 |
| 19 Canterbury Cir. | OBERLIN | OH | 44074 |
| 19 Spring St. | OBERLIN | OH | 44074 |
| 19 S. Pleasant St | OBERLIN | OH | 44074 |
| 190 E. Lorain St. | OBERLIN | OH | 44074 |
| 191 Elm Street | OBERLIN | OH | 44074 |
| 192 North Prospect St. | OBERLIN | OH | 44074 |
| 203 North Prospect Street | OBERLIN | OH | 44074 |
| 203 S. Main St. | OBERLIN | OH | 44074 |
| 203 Groveland St. | OBERLIN | OH | 44074 |
| 204 S. Park St. | OBERLIN | OH | 44074 |
| 204 S. Park St | OBERLIN | OH | 44074 |
| 208 Lincoln St | OBERLIN | OH | 44074 |
| 208 N. Main St. | OBERLIN | OH | 44074 |
| 208 N. Main St | OBERLIN | OH | 44074 |
| 209 W. College Street | OBERLIN | OH | 44074 |
| 21 Canterbury Cir. | OBERLIN | OH | 44074 |
| 212 S. Pleasant St. | OBERLIN | OH | 44074 |
| 212 S. Pleasant St. | OBERLIN | OH | 44074 |
| 212 S. Pleasant St. | OBERLIN | OH | 44074 |
| 212 S. Pleasant St. | OBERLIN | OH | 44074 |
| 217 E. College St. | OBERLIN | OH | 44074 |
| 217 S. Pleasant St. | OBERLIN | OH | 44074 |
| 224 Lincoln St. | OBERLIN | OH | 44074 |
| 224 Lincoln St. | OBERLIN | OH | 44074 |
| 224 Eastern Ave | OBERLIN | OH | 44074 |
| 227 N. Main St. | OBERLIN | OH | 44074 |

| | | | |
|---------------------|---------|----|-------|
| 229 N. Pleasant St. | OBERLIN | OH | 44074 |
| 230 Reserve Ave | OBERLIN | OH | 44074 |
| 230 Reserve Ave | OBERLIN | OH | 44074 |
| 234 S. Park St. | OBERLIN | OH | 44074 |
| 235 N. Main St. | OBERLIN | OH | 44074 |
| 236 Forest St. | OBERLIN | OH | 44074 |
| 239 Morgan St. | OBERLIN | OH | 44074 |
| 24 Canterbury Cir. | OBERLIN | OH | 44074 |
| 24 N. Park St. | OBERLIN | OH | 44074 |
| 240 Elm St. | OBERLIN | OH | 44074 |
| 243 N. Main St. | OBERLIN | OH | 44074 |
| 243 E. Lorain St. | OBERLIN | OH | 44074 |
| 244 Denison Ave | ELYRIA | OH | 44035 |
| 249 Oak St | OBERLIN | OH | 44074 |
| 259 Eastern Ave | OBERLIN | OH | 44074 |
| 26 Edison St. | OBERLIN | OH | 44074 |
| 26 Edison St. | OBERLIN | OH | 44074 |
| 26 S. Cedar St | OBERLIN | OH | 44074 |
| 261 Hollywood | OBERLIN | OH | 44074 |
| 262 W. Hamilton St. | OBERLIN | OH | 44074 |
| 264 Hollywood Ave. | OBERLIN | OH | 44074 |
| 269 Roosevelt Ave. | ELYRIA | OH | 44035 |
| 277 N. Prospect St. | OBERLIN | OH | 44074 |
| 281 Forest St. | OBERLIN | OH | 44074 |
| 281 Forest St. | OBERLIN | OH | 44074 |
| 282 Reserve Ave. | OBERLIN | OH | 44074 |
| 283 Eastern Ave. | OBERLIN | OH | 44074 |
| 285 E. Lorain St. | OBERLIN | OH | 44074 |
| 29 Morgan St. | OBERLIN | OH | 44074 |
| 29 S. Prospect St | OBERLIN | OH | 44074 |
| 29 Groveland St. | OBERLIN | OH | 44074 |
| 29 Groveland St. | OBERLIN | OH | 44074 |
| 295 S. Pleasant St. | OBERLIN | OH | 44074 |
| 299 E. College St. | OBERLIN | OH | 44074 |
| 302 N. Prospect St. | OBERLIN | OH | 44074 |
| 305 N. Prospect St. | OBERLIN | OH | 44074 |
| 308 Eastern Ave. | OBERLIN | OH | 44074 |
| 309 Edgemoor Pl | OBERLIN | OH | 44074 |
| 310 W. College St. | OBERLIN | OH | 44074 |
| 317 S. Pleasant St. | OBERLIN | OH | 44074 |
| 318 Edgemoor Place | OBERLIN | OH | 44074 |
| 318 Reamer Pl. | OBERLIN | OH | 44074 |
| 318 Reamer Place | OBERLIN | OH | 44074 |
| 319 Edgemoor Pl | OBERLIN | OH | 44074 |
| 324 Eleventh Street | ELYRIA | OH | 44035 |
| 328 N. Prospect St. | OBERLIN | OH | 44074 |
| 329 W. Lincoln St. | OBERLIN | OH | 44074 |
| 329 W. Lincoln St. | OBERLIN | OH | 44074 |
| 33 Robin Park Blvd. | OBERLIN | OH | 44074 |
| 331 Eastern Ave | OBERLIN | OH | 44074 |
| 3327 Pickett Rd | LORAIN | OH | 44053 |

| | | | |
|---------------------------|---------|----|-------|
| 333 S. Professor St. | OBERLIN | OH | 44074 |
| 333 S. Professor St | OBERLIN | OH | 44074 |
| 336 Reamer Pl. | OBERLIN | OH | 44074 |
| 340 Eastern Ave. | OBERLIN | OH | 44074 |
| 35 Colony Dr. | OBERLIN | OH | 44074 |
| 35 Colony Dr. | OBERLIN | OH | 44074 |
| 355 E. College St | OBERLIN | OH | 44074 |
| 360 S. Main St. | OBERLIN | OH | 44074 |
| 363 Washington Cir. | OBERLIN | OH | 44074 |
| 385 Washington Cir. | OBERLIN | OH | 44074 |
| 388 Washington Cir. | OBERLIN | OH | 44074 |
| 389 S. Professor St. | OBERLIN | OH | 44074 |
| 40 Edison St. | OBERLIN | OH | 44074 |
| 40 King St. | OBERLIN | OH | 44074 |
| 40 King St. | OBERLIN | OH | 44074 |
| 402 Morgan St. | OBERLIN | OH | 44074 |
| 402 Morgan St. | OBERLIN | OH | 44074 |
| 405 East Lorain St. | OBERLIN | OH | 44074 |
| 408 Washington Cr | OBERLIN | OH | 44074 |
| 41 N. Prospect St. | OBERLIN | OH | 44074 |
| 41 Shipherd Cir. | OBERLIN | OH | 44074 |
| 42 E. Lorain St. | OBERLIN | OH | 44074 |
| 43251 Oberlin Elyria Rd. | OBERLIN | OH | 44074 |
| 436 Morgan St. | OBERLIN | OH | 44074 |
| 43632 Parsons Rd. | OBERLIN | OH | 44074 |
| 43875 Albrecht Rd. | ELYRIA | OH | 44035 |
| 4400 Charles Dr | LORAIN | OH | 44053 |
| 44051 State Rt. 511 East | OBERLIN | OH | 44074 |
| 44051 Rt. 511 E | OBERLIN | OH | 44074 |
| 441 E. College St | OBERLIN | OH | 44074 |
| 44162 Oberlin Elyria Rd. | OBERLIN | OH | 44074 |
| 44198 Oberlin Elyria Rd | OBERLIN | OH | 44074 |
| 44261 Albrecht Rd. | ELYRIA | OH | 44035 |
| 44553 Hallauer Road | OBERLIN | OH | 44074 |
| 44722 US Rt. 20 | OBERLIN | OH | 44074 |
| 44893 Hughes Rd. | OBERLIN | OH | 44074 |
| 44893 Hughes Rd. | OBERLIN | OH | 44074 |
| 45248 Butternut Ridge Rd. | OBERLIN | OH | 44074 |
| 45256 Parsons Rd | OBERLIN | OH | 44074 |
| 45256 Parsons Rd | OBERLIN | OH | 44074 |
| 45256 Parsons Road | OBERLIN | OH | 44074 |
| 45349 E. Hamilton St. | OBERLIN | OH | 44074 |
| 45444 E. Hamilton Rd. | OBERLIN | OH | 44074 |
| 45445 US Rt. 20 E. | OBERLIN | OH | 44074 |
| 45445 US Rt. 20 | OBERLIN | OH | 44074 |
| 45589 Russia Rd. | OBERLIN | OH | 44074 |
| 46028 Butternut Ridge | OBERLIN | OH | 44074 |
| 46446 Hughes Rd | OBERLIN | OH | 44074 |
| 47060 W. Hamilton St. | OBERLIN | OH | 44074 |
| 47261 W. Hamilton St. | OBERLIN | OH | 44074 |
| 47261 W. Hamilton St. | OBERLIN | OH | 44074 |

| | | | |
|--------------------------|----------|----|-------|
| 47466 State Route 20 | OBERLIN | OH | 44074 |
| 47481 US Rt. 20 | OBERLIN | OH | 44074 |
| 47505 St. Rt. 20 | OBERLIN | OH | 44074 |
| 47505 US Rt. 20 | OBERLIN | OH | 44074 |
| 47505 State Rt. 20 | OBERLIN | OH | 44074 |
| 47610 St. Rt. 511 | OBERLIN | OH | 44074 |
| 48 N. Prospect St. | OBERLIN | OH | 44074 |
| 482 Caskey Dr | OBERLIN | OH | 44074 |
| 48290 US Rt. 20 W. | OBERLIN | OH | 44074 |
| 50 W. Vine St. | OBERLIN | OH | 44074 |
| 50762 Becker Rd. | OBERLIN | OH | 44074 |
| 52 Anglers Ln | LAGRANGE | OH | 44050 |
| 526 W. College St. | OBERLIN | OH | 44074 |
| 526 W. College St. | OBERLIN | OH | 44074 |
| 526 W. College St. | OBERLIN | OH | 44074 |
| 526 W. College St. | OBERLIN | OH | 44074 |
| 526 W. College St. | OBERLIN | OH | 44074 |
| 526 W. College St. | OBERLIN | OH | 44074 |
| 53 King St. | OBERLIN | OH | 44074 |
| 540 W. College St. | OBERLIN | OH | 44074 |
| 540 W. College St. | OBERLIN | OH | 44074 |
| 540 W. College St. | OBERLIN | OH | 44074 |
| 593 Beech St. | OBERLIN | OH | 44074 |
| 60 N. Park St. | OBERLIN | OH | 44074 |
| 64 Edison St. | OBERLIN | OH | 44074 |
| 688 E. College St. | OBERLIN | OH | 44074 |
| 70 Shipherd Cir. | OBERLIN | OH | 44074 |
| 70 King St. | OBERLIN | OH | 44074 |
| 71 S. Prospect St. | OBERLIN | OH | 44074 |
| 72 Pyle - S. Amherst Rd. | OBERLIN | OH | 44074 |
| 73 Berger Ct. | OBERLIN | OH | 44074 |
| 75 Berger Ct. | OBERLIN | OH | 44074 |
| 751 E. Lorain St. | OBERLIN | OH | 44074 |
| 751 E. Lorain St | OBERLIN | OH | 44074 |
| 79 King St | OBERLIN | OH | 44074 |
| 82 S. Park St. | OBERLIN | OH | 44074 |
| 83 Spring St. | OBERLIN | OH | 44074 |
| 86 Reserve Ave. | OBERLIN | OH | 44074 |
| 867 Kimberly Cir. | OBERLIN | OH | 44074 |
| 87 E. College St. | OBERLIN | OH | 44074 |
| 89 Parkwood Ln. | OBERLIN | OH | 44074 |
| 91 Gladys Ct. | OBERLIN | OH | 44074 |
| 91 Maple St. | OBERLIN | OH | 44074 |
| 91 South Cedar St | OBERLIN | OH | 44074 |
| 91 Cedar St | OBERLIN | OH | 44074 |
| 91 North Maple St | OBERLIN | OH | 44074 |
| 91 Gladys Ct. | OBERLIN | OH | 44074 |
| 91 Maple St. | OBERLIN | OH | 44074 |
| 9173 Peasley Rd | AMHERST | OH | 44001 |
| 93 E. Lorain St. | OBERLIN | OH | 44074 |
| 93 E Lorain Street | OBERLIN | OH | 44074 |

| | | | |
|--------------------|---------|----|-------|
| 93 Groveland St. | OBERLIN | OH | 44074 |
| 94 S. Cedar St | OBERLIN | OH | 44074 |
| 94 E. Hamilton St. | OBERLIN | OH | 44074 |
| 9694 Oberlin Rd. | ELYRIA | OH | 44035 |

BLANK INTENTION ONLY

ORDINANCE NO. 10-75 AC CMS

AN ORDINANCE AUTHORIZING THE CITY MANAGER TO FILE A 'SAFE ROUTES TO SCHOOL' NON-INFRASTRUCTURE APPLICATION WITH THE OHIO DEPARTMENT OF TRANSPORTATION AND DECLARING AN EMERGENCY

WHEREAS, the United States Congress has set aside monies for Safe Routes to School Projects through the State of Ohio, Department of Transportation; and

WHEREAS, Local Public Agencies can apply for these monies and be selected for funding by the State of Ohio, Department of Transportation; and

WHEREAS, the proposed Traffic Engineering Study is consistent with the School Travel Plan for the Oberlin City School District approved by the Ohio Department of Transportation on August 24, 2010 and is therefore a transportation activity eligible to receive federal funding.

NOW, THEREFORE BE IT ORDAINED by the Council of the City of Oberlin, County of Lorain, State of Ohio, five-sevenths (5/7ths) of all members elected thereto concurring:

SECTION 1. That the City Manager is hereby empowered to prepare and execute an application for 'Safe Routes To School' funds and to submit said application to the State of Ohio, Department of Transportation for the following project:

Traffic Engineering Study

SECTION 2. The total cost of the project is estimated to be \$5,220, of which the City of Oberlin, if awarded the funding, further agrees to pay One Hundred Percent (100%) of the construction cost over and above the maximum amount provided by the State of Ohio, Department of Transportation.

SECTION 3. Upon completion of the described Project, and unless otherwise agreed, the City of Oberlin shall: (1) provide adequate maintenance for the described Project in accordance with all applicable state and federal laws, including, but not limited to, 23 USC 116; (2) provide ample financial provisions, as necessary, for the maintenance of the described Project; (3) if necessary, maintain the right-of-way, keeping it free of obstructions; and (4) if necessary, hold said right-of-way inviolate for public highway purposes.

SECTION 4. If the application is approved for funding the City Manager is hereby empowered on behalf of the City of Oberlin to enter into a contract with the Director of the Ohio Department of Transportation necessary to complete the above described project.

SECTION 5. It is hereby found and determined that all formal actions of this Council concerning or relating to the adoption of this ordinance were adopted in an open meeting of this Council, and that all deliberations of this Council and of any of its committees that resulted in such formal action, were in meetings open to the public in compliance with all legal requirements, including Section 121.22 of the Ohio Revised Code.

SECTION 6. That this ordinance is hereby declared to be an emergency measure necessary for the immediate preservation of the public peace, health or safety of the citizens of the City of Oberlin, Ohio, or to provide for the usual daily operation of a municipal department, to wit:

“in order to allow for the filing of an application to the Ohio Department of Transportation for ‘Safe Routes to School’ funding in a timely manner”, and shall take effect immediately upon passage.

PASSED: 1st Reading – October 18, 2010 (S,E)
2nd Reading –
3rd Reading –

ATTEST:

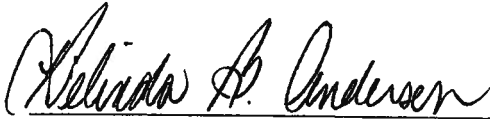

BELINDA B. ANDERSON, CMC
CLERK OF COUNCIL

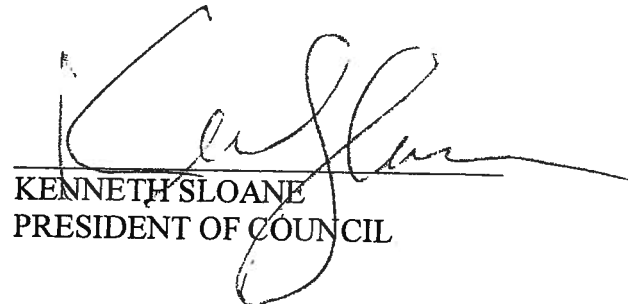

KENNETH SLOANE
PRESIDENT OF COUNCIL

POSTED: 10/19/2010

EFFECTIVE DATE: 10/18/2010