

**LEGEND**

- ## Pipe Size (in)
- Storm Sewer
- - - Stream/Channel
- - - Road Centerline
- Tax Parcel
- ▭ Corporation Limits
- ▨ FEMA Flood Hazard
- 1-Yr Max Flood Depth (ft)

- 0.08 - 0.49
- 0.50 - 0.99
- 1.00 - 1.99
- 2.00 - 2.99
- 3.00 - 3.99
- ≥ 4.00

**Notes:**  
 Max flood depths were calculated using 2D Stormwater Management Modeling (SWMM) software.

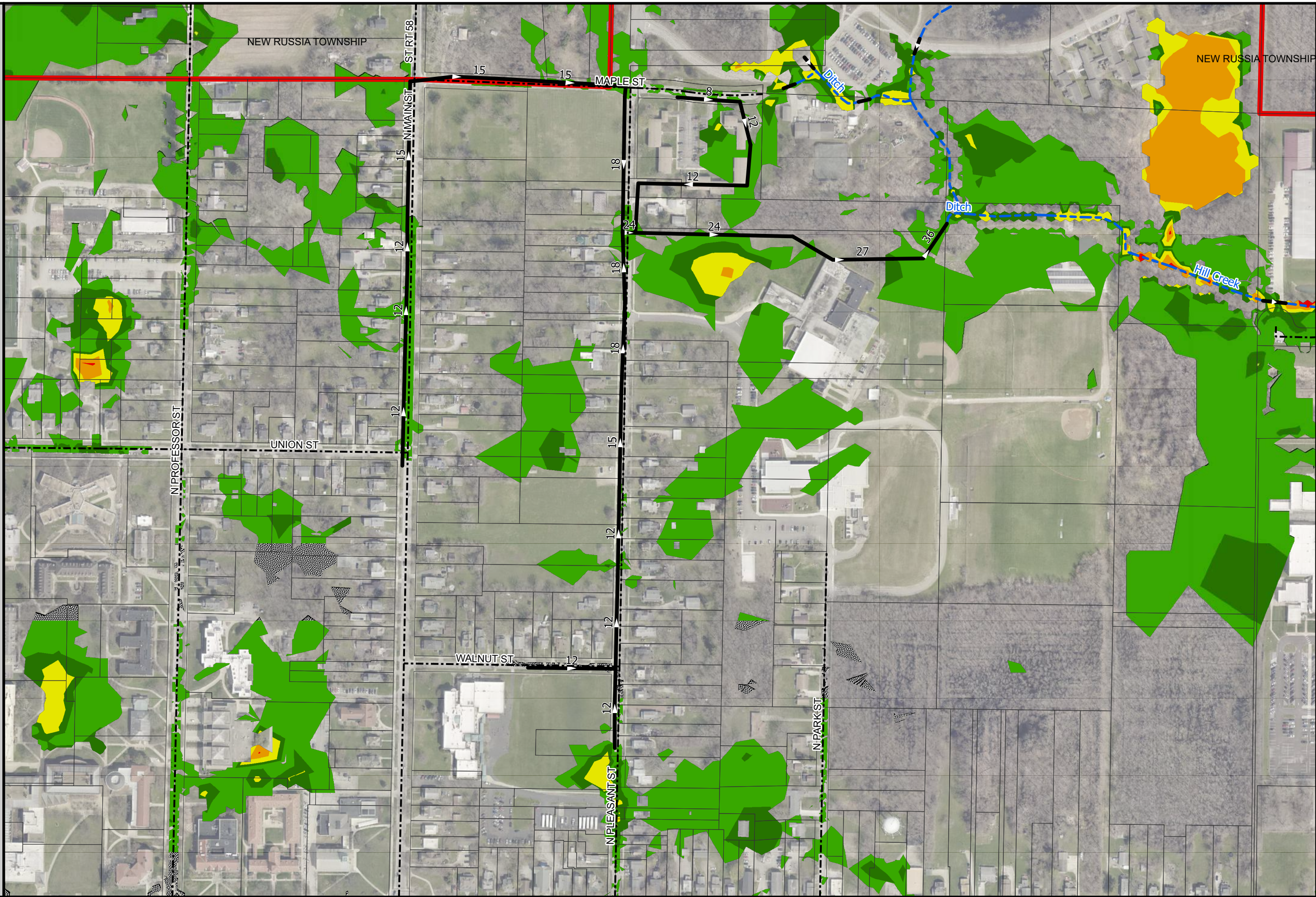



**LEGEND**

- ## Pipe Size (in)
- Storm Sewer
- - - Stream/Channel
- - - Road Centerline
- Tax Parcel
- ▭ Corporation Limits
- ▨ FEMA Flood Hazard
- 10-Yr Max Flood Depth (ft)

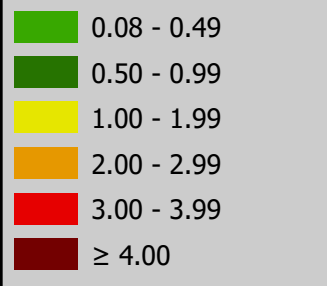

**Notes:**  
 Max flood depths were calculated using 2D Stormwater Management Modeling (SWMM) software.

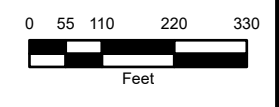
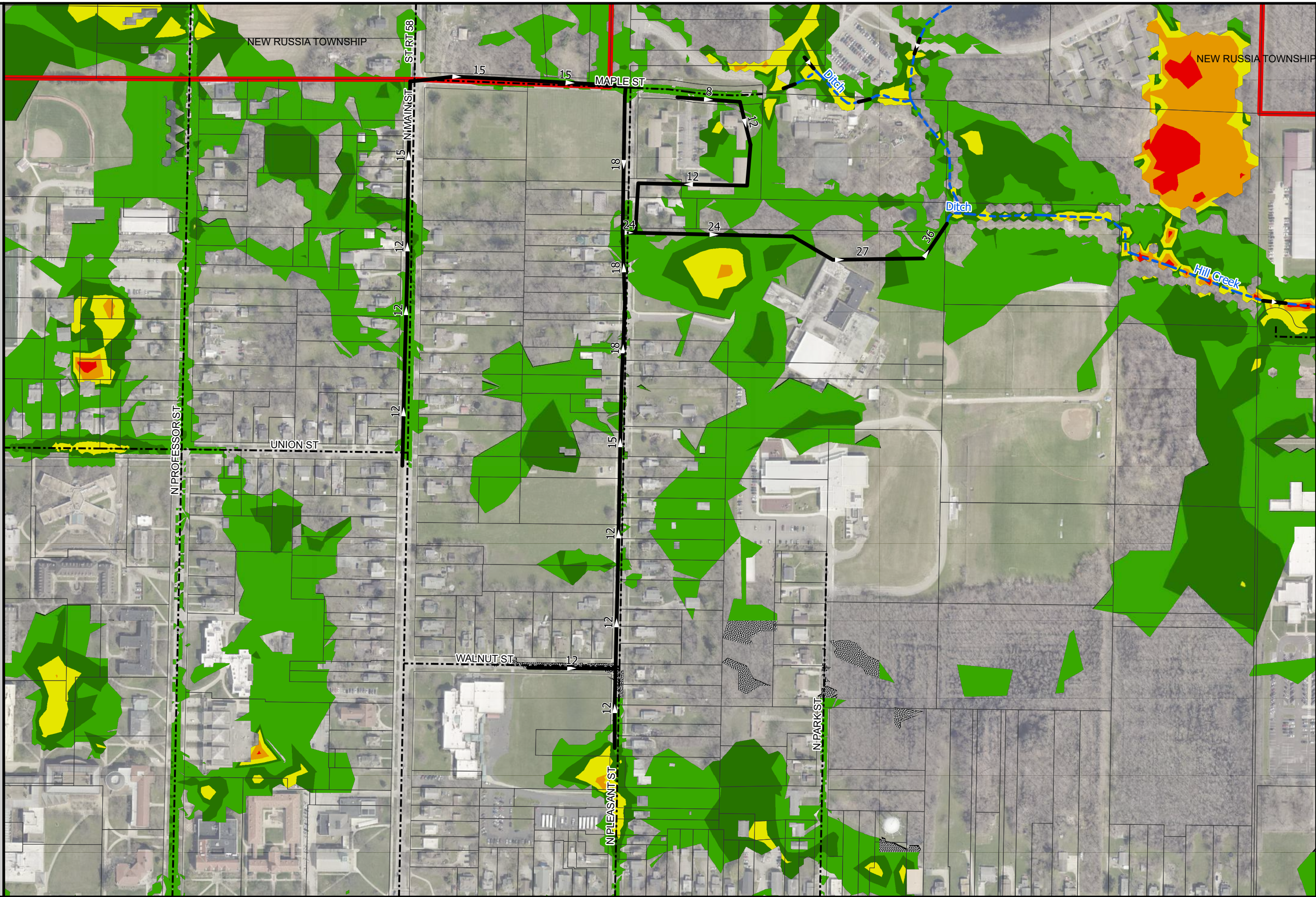



**LEGEND**

- ## Pipe Size (in)
  - Storm Sewer
  - - - Stream/Channel
  - - - Road Centerline
  - Tax Parcel
  - ▭ Corporation Limits
  - ▨ FEMA Flood Hazard
  - 100-Yr Max Flood Depth (ft)
- |             |
|-------------|
| 0.08 - 0.49 |
| 0.50 - 0.99 |
| 1.00 - 1.99 |
| 2.00 - 2.99 |
| 3.00 - 3.99 |
| ≥ 4.00      |

**Notes:**  
 Max flood depths were calculated using 2D Stormwater Management Modeling (SWMM) software.

