

LEGEND

- ## Pipe Size (in)
- Storm Sewer
- - - Stream/Channel
- - - Road Centerline
- Tax Parcel
- ▭ Corporation Limits
- ▨ FEMA Flood Hazard
- 1-Yr Max Flood Depth (ft)

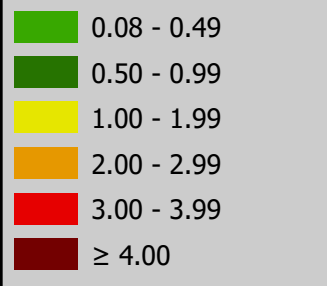

Notes:
 Max flood depths were calculated using 2D Stormwater Management Modeling (SWMM) software.

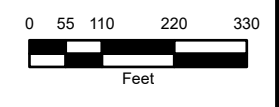
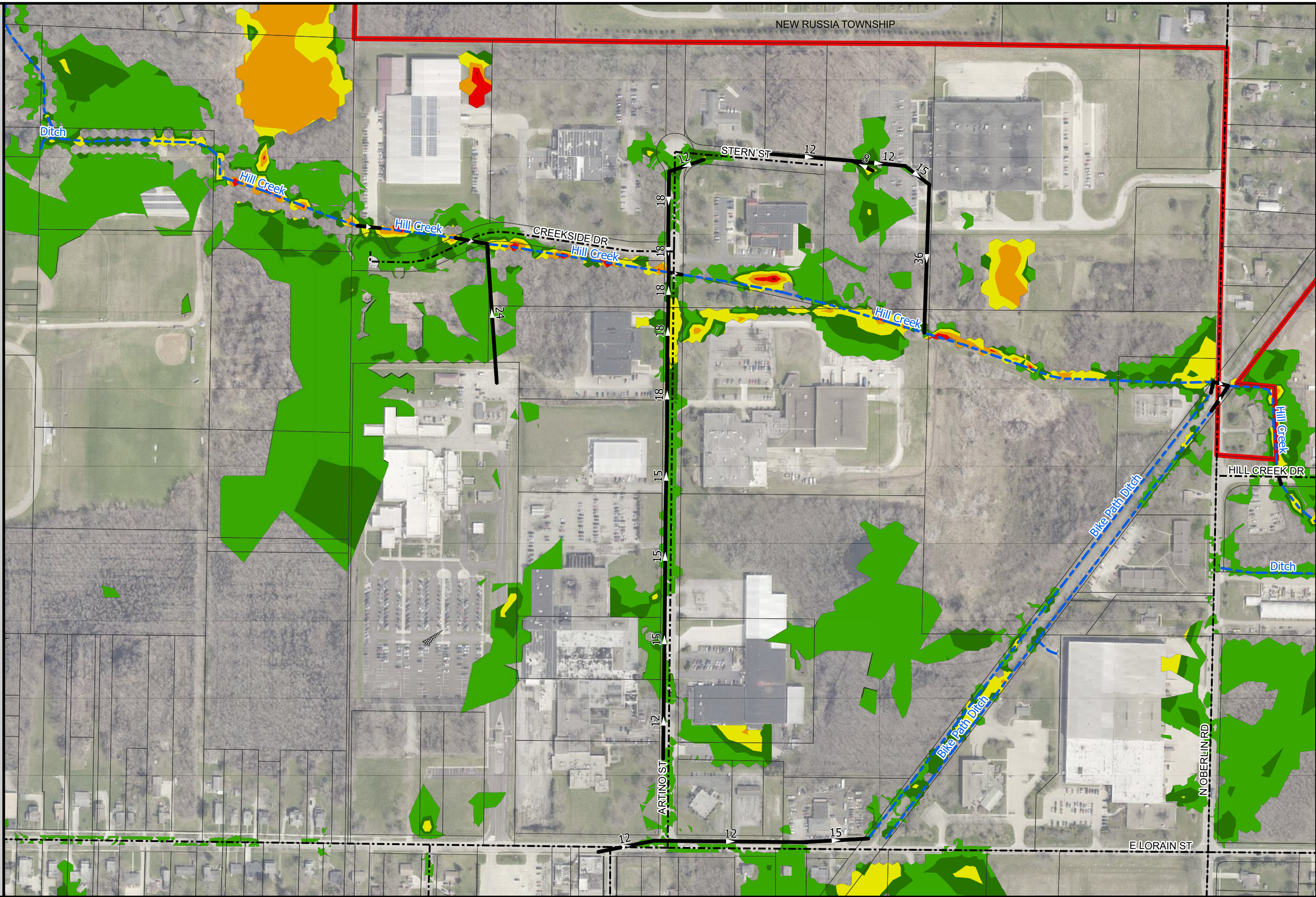

LEGEND

- ## Pipe Size (in)
 - Storm Sewer
 - - - Stream/Channel
 - - - Road Centerline
 - Tax Parcel
 - ▭ Corporation Limits
 - ▨ FEMA Flood Hazard
 - 10-Yr Max Flood Depth (ft)
- | |
|-------------|
| 0.08 - 0.49 |
| 0.50 - 0.99 |
| 1.00 - 1.99 |
| 2.00 - 2.99 |
| 3.00 - 3.99 |
| ≥ 4.00 |

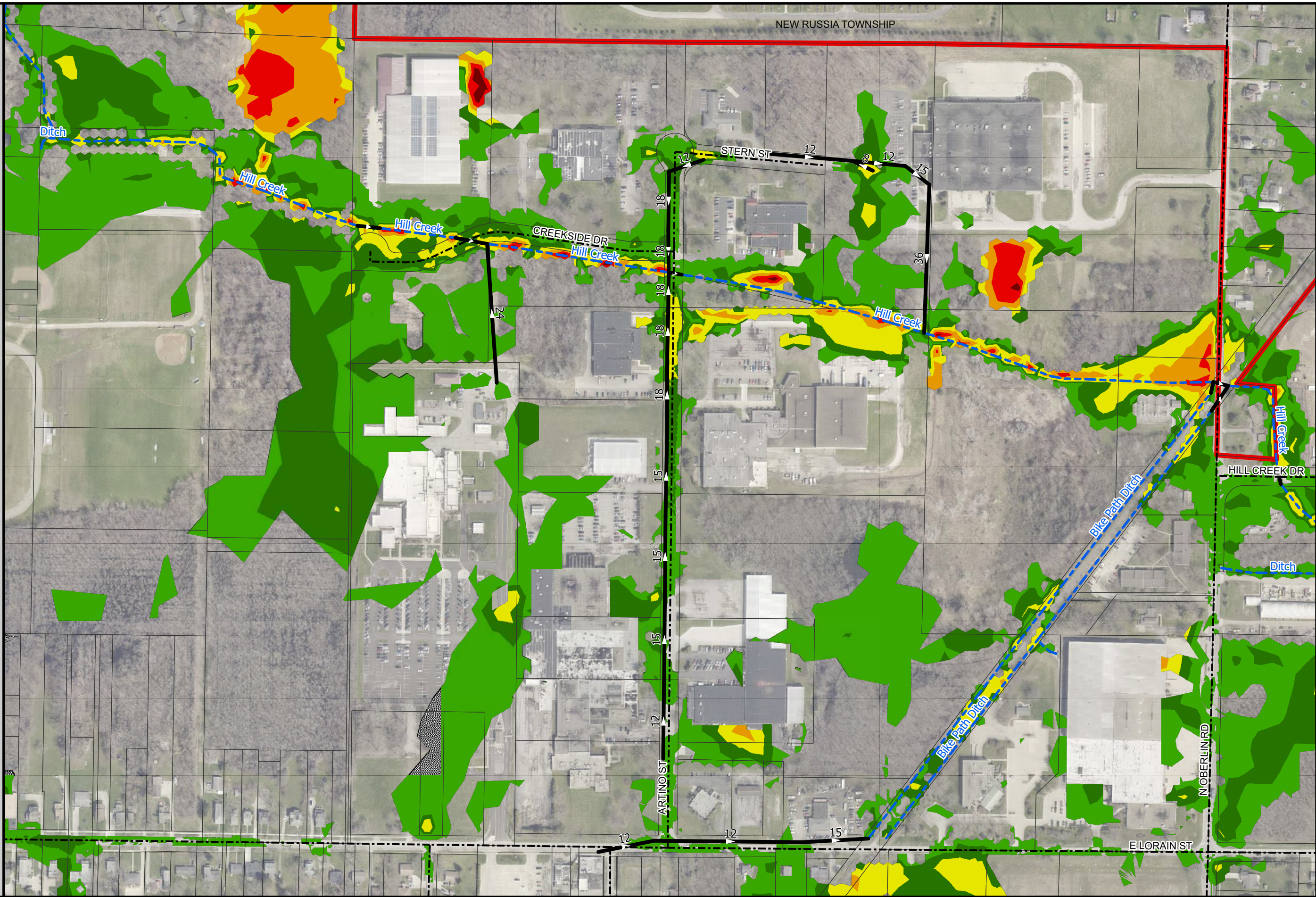

Notes:
 Max flood depths were calculated using 2D Stormwater Management Modeling (SWMM) software.

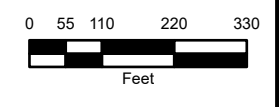

LEGEND

- ## Pipe Size (in)
 - Storm Sewer
 - - - Stream/Channel
 - - - Road Centerline
 - Tax Parcel
 - ▭ Corporation Limits
 - ▨ FEMA Flood Hazard
 - 100-Yr Max Flood Depth (ft)
- | | |
|--|-------------|
| | 0.08 - 0.49 |
| | 0.50 - 0.99 |
| | 1.00 - 1.99 |
| | 2.00 - 2.99 |
| | 3.00 - 3.99 |
| | ≥ 4.00 |

Notes:
 Max flood depths were calculated using 2D Stormwater Management Modeling (SWMM) software.

