

LEGEND

- ## Pipe Size (in)
- Storm Sewer
- - - Stream/Channel
- - - Road Centerline
- Tax Parcel
- Corporation Limits
- ▨ FEMA Flood Hazard
- 1-Yr Max Flood Depth (ft)

- 0.08 - 0.49
- 0.50 - 0.99
- 1.00 - 1.99
- 2.00 - 2.99
- 3.00 - 3.99
- ≥ 4.00

Notes:
 Max flood depths were calculated using 2D Stormwater Management Modeling (SWMM) software.

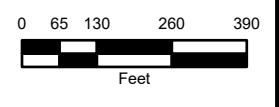
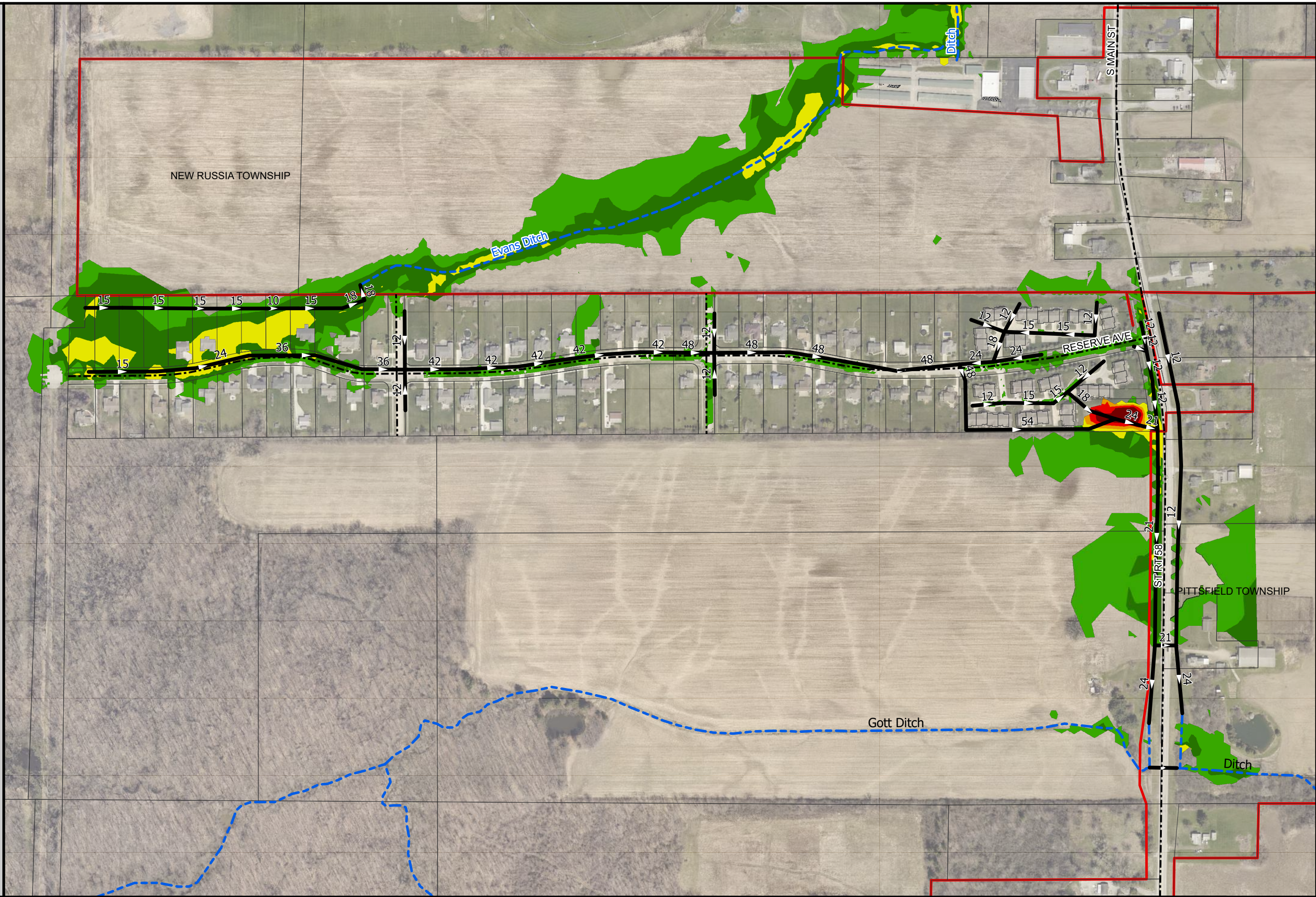

LEGEND

- ## Pipe Size (in)
- Storm Sewer
- - - Stream/Channel
- - - Road Centerline
- Tax Parcel
- Corporation Limits
- ▨ FEMA Flood Hazard
- 10-Yr Max Flood Depth (ft)

- 0.08 - 0.49
- 0.50 - 0.99
- 1.00 - 1.99
- 2.00 - 2.99
- 3.00 - 3.99
- ≥ 4.00

Notes:
 Max flood depths were calculated using 2D Stormwater Management Modeling (SWMM) software.

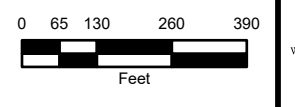
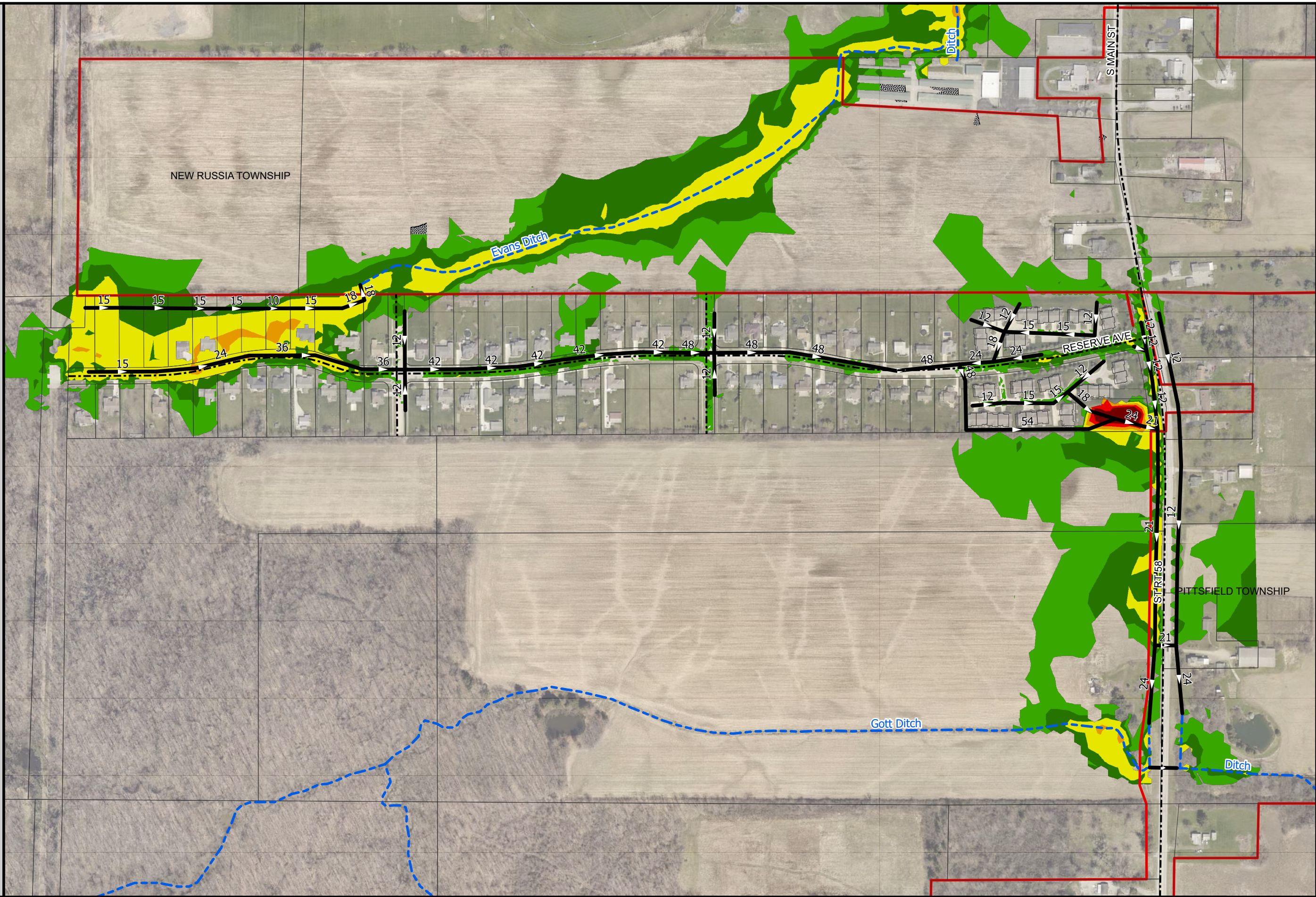

LEGEND

- ## Pipe Size (in)
- Storm Sewer
- - - Stream/Channel
- - - Road Centerline
- Tax Parcel
- Corporation Limits
- ▨ FEMA Flood Hazard
- 100-Yr Max Flood Depth (ft)
- 0.08 - 0.49
- 0.50 - 0.99
- 1.00 - 1.99
- 2.00 - 2.99
- 3.00 - 3.99
- ≥ 4.00

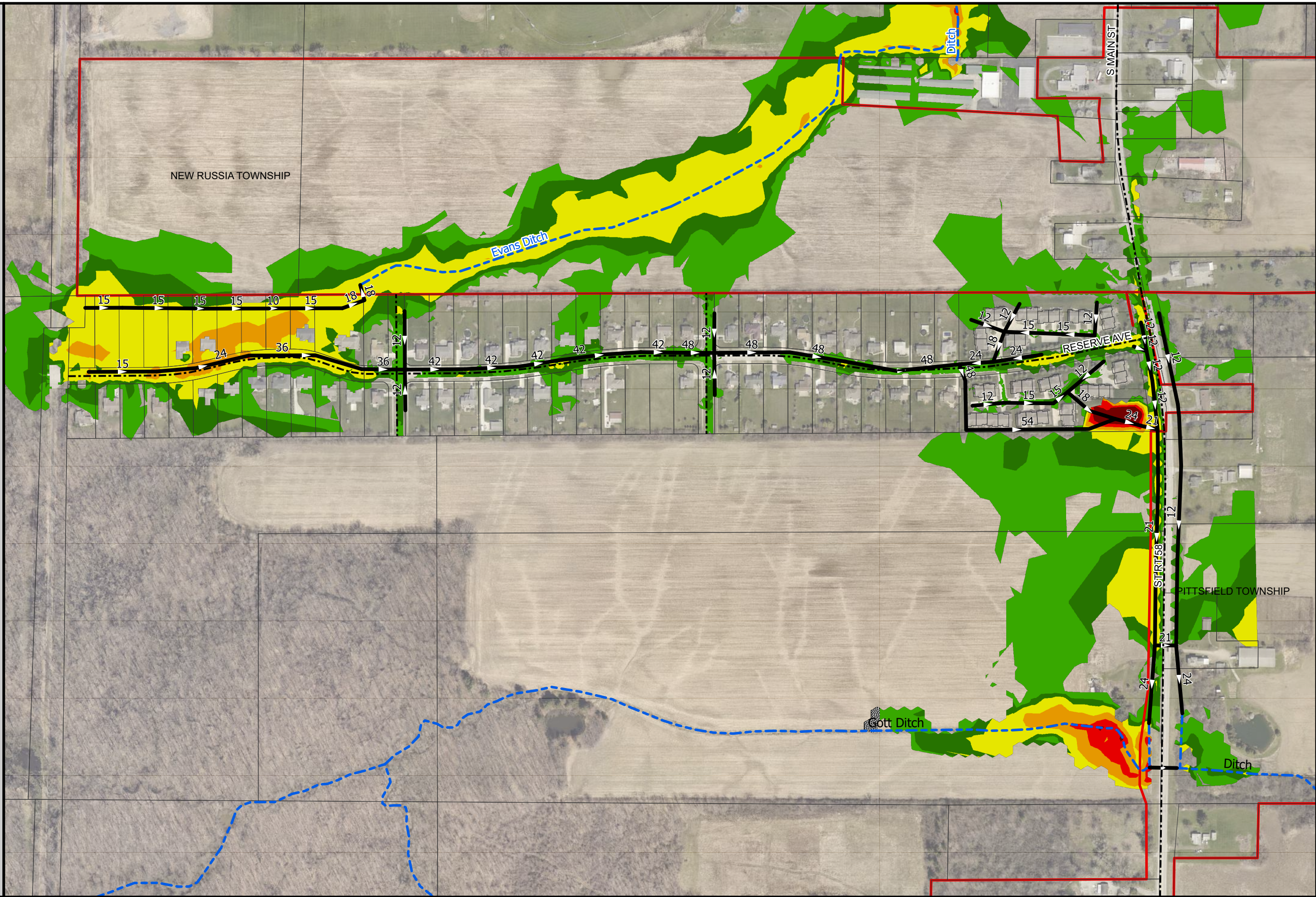

Notes:
 Max flood depths were calculated using 2D Stormwater Management Modeling (SWMM) software.

