

**LEGEND**

- ## Pipe Size (in)
- Storm Sewer
- - - Stream/Channel
- - - Road Centerline
- Tax Parcel
- ▭ Corporation Limits
- ▨ FEMA Flood Hazard
- 1-Yr Max Flood Depth (ft)

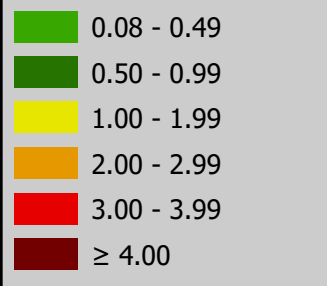

**Notes:**  
 Max flood depths were calculated using 2D Stormwater Management Modeling (SWMM) software.

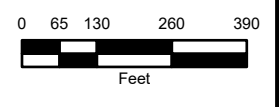
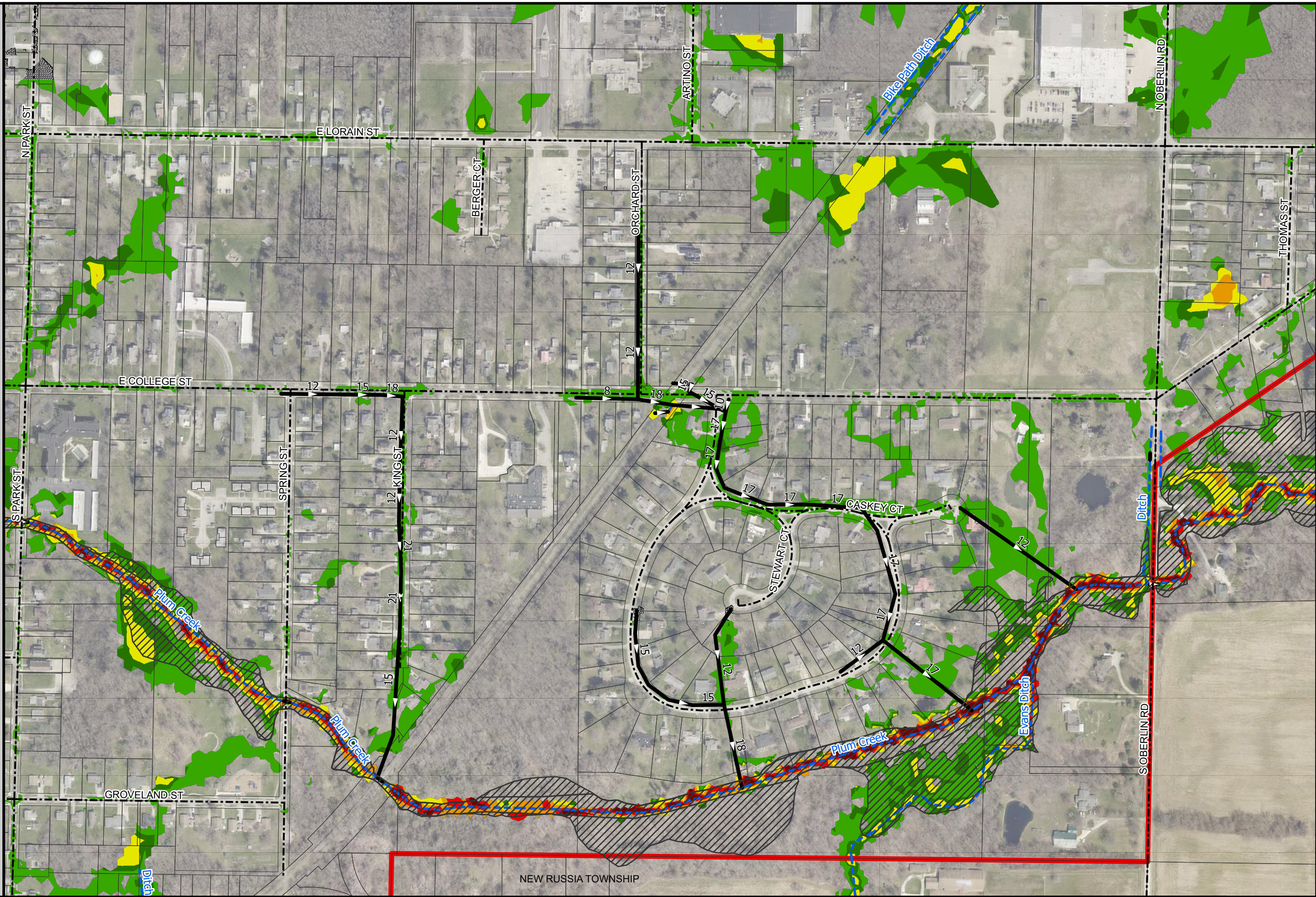

**LEGEND**

- ## Pipe Size (in)
  - Storm Sewer
  - - - Stream/Channel
  - - - Road Centerline
  - Tax Parcel
  - ▭ Corporation Limits
  - ▨ FEMA Flood Hazard
  - 10-Yr Max Flood Depth (ft)
- |  |             |
|--|-------------|
|  | 0.08 - 0.49 |
|  | 0.50 - 0.99 |
|  | 1.00 - 1.99 |
|  | 2.00 - 2.99 |
|  | 3.00 - 3.99 |
|  | ≥ 4.00      |

**Notes:**  
 Max flood depths were calculated using 2D Stormwater Management Modeling (SWMM) software.

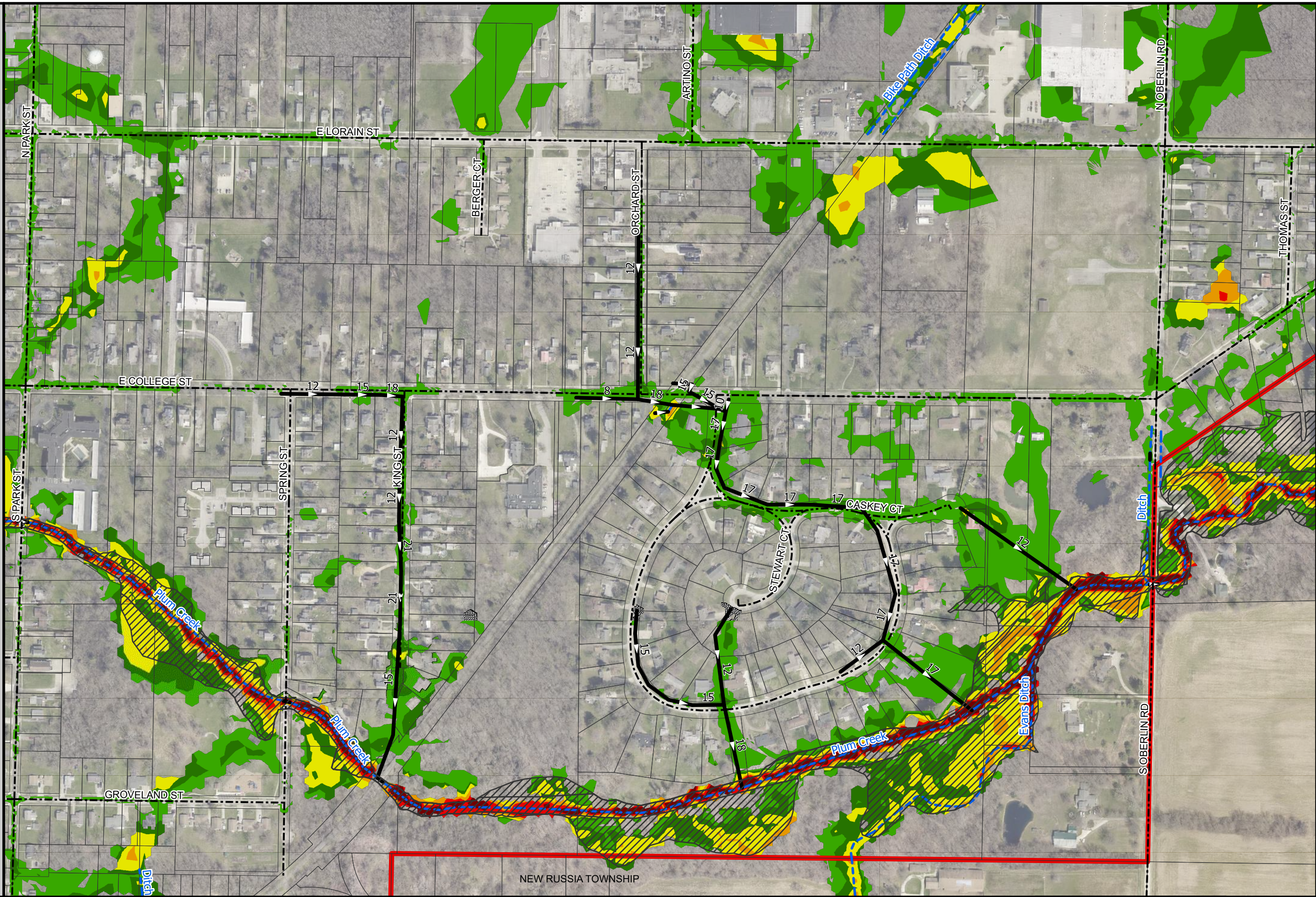

**STORMWATER MASTER PLAN**  
 NOVEMBER 18, 2022

**SEWERSHED MAP**  
 KING STREET - SHIPHERD CIRCLE

DESIGN STORM  
 10-YEAR

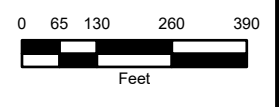

**LEGEND**

- ## Pipe Size (in)
  - Storm Sewer
  - - - Stream/Channel
  - - - Road Centerline
  - Tax Parcel
  - ▭ Corporation Limits
  - ▨ FEMA Flood Hazard
  - 100-Yr Max Flood Depth (ft)
- |  |             |
|--|-------------|
|  | 0.08 - 0.49 |
|  | 0.50 - 0.99 |
|  | 1.00 - 1.99 |
|  | 2.00 - 2.99 |
|  | 3.00 - 3.99 |
|  | ≥ 4.00      |

**Notes:**  
 Max flood depths were calculated using 2D Stormwater Management Modeling (SWMM) software.

